Digitized by the Internet Archive
in 2011 with funding from
E-Yearbook.com

http://www.archive.org/details/rollcall1975culv

ALLEN COUNTY PUBLIC LIBRARY
3 1833 01883 2201

GC
977.202
C899C,
1975

1975 Roll Call

Volume 71
Culver Military Academy
Culver Girls Academy
Culver, Indiana

Contents:

Photo Essay	3
Student Life	17
People	105

Synthesis:

the combination of elements or parts into a whole. An endless chain of actions, reactions, thoughts and emotions. People learning, interacting and passing on a part of themselves to those who follow.

Culver: An environment and an experience; a changing, challenging way of life from which we gain a perspective on ourselves, the school and the life flowing through it. Passing through stages, we arrive at a realization that out of a possibility we are now a probability.

Academic challenges seem overwhelming at first, but each student, striving for "pride in achievement that is fair," discovers a way to cope with the challenge. The new student learns what constancy of purpose is all about. As he probes for the "what's and why's" of knowledge, he learns that initiative is the first step toward achievement, that knowledge builds upon itself only through effort. For these students, Culver is a catalyst in a long chain of events destined to produce well-rounded individuals.

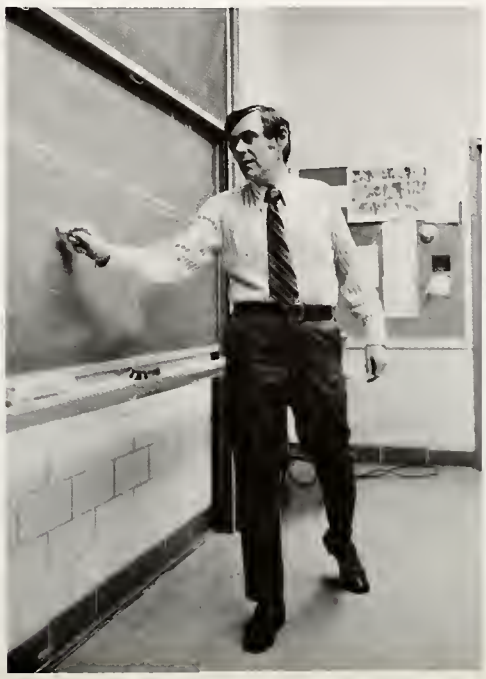

Fulfillment: of goals or dreams; a balance of fact and idealism; a feeling of silent conquest followed by the pleasant exhaustion that proclaims success. At last we have established a pattern that allows for the very best we can produce. For some students, it means recognition from others; for other students, it means the realization that they are performing to their ultimate potential. Finding a tempo for life, a balance between studies and other opportunities, has set a precedent for achievement that we will carry with us throughout our lives.

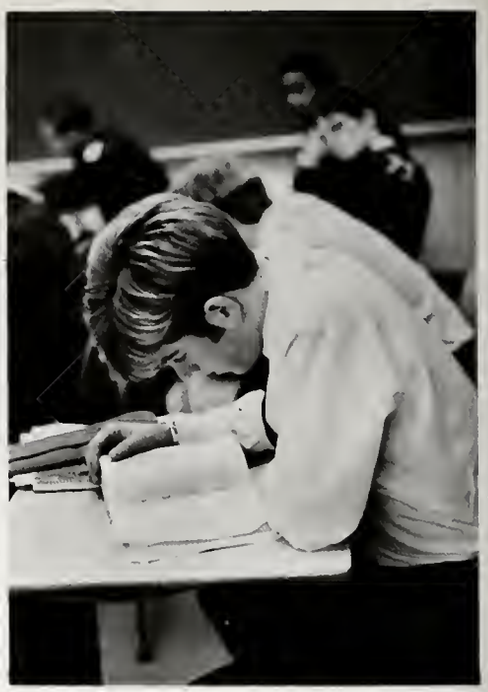

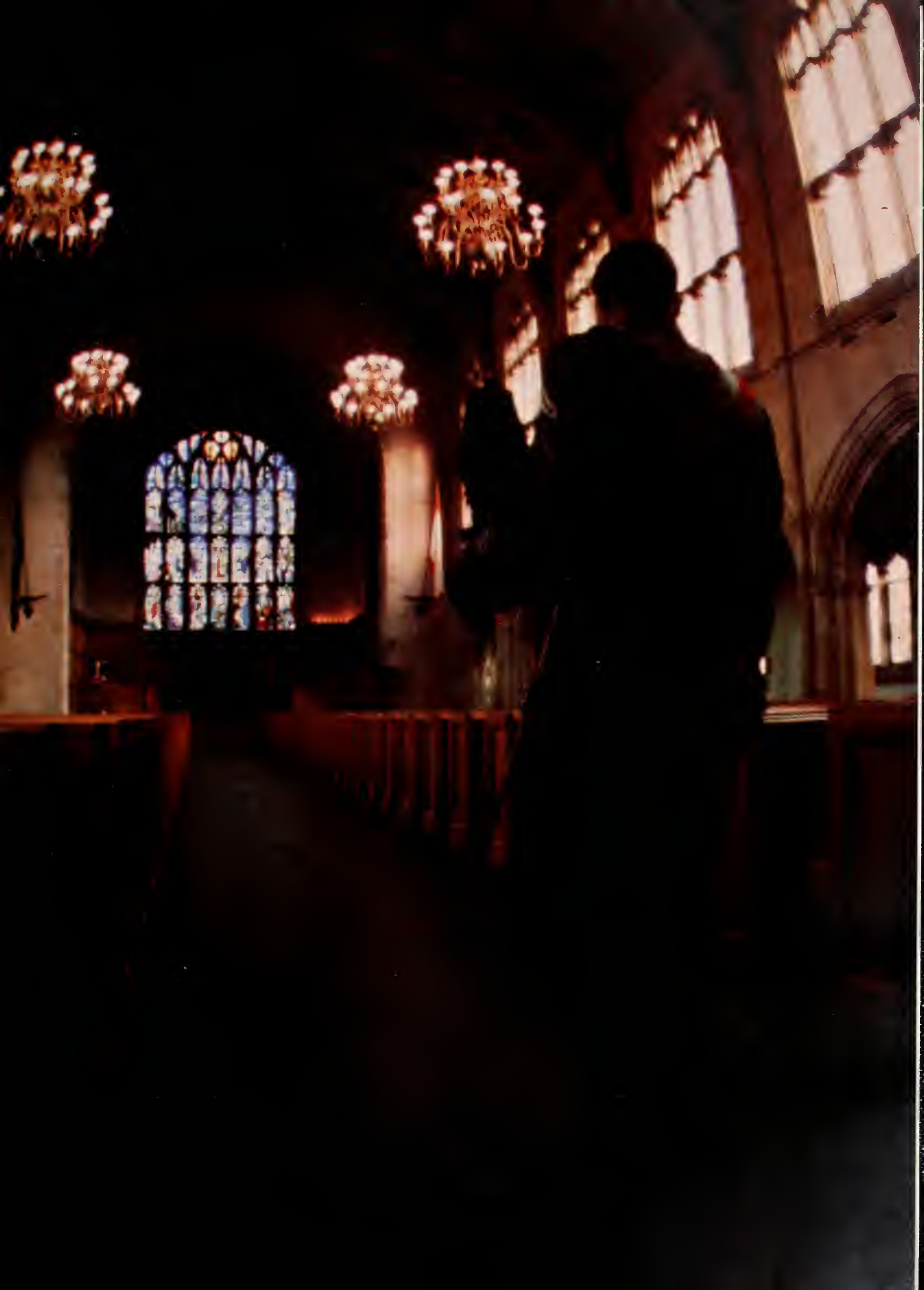

A large part of learning consists of reacting to others, in sharing joy and sadness, in caring for each other, in finding "the strength that lies in brotherhood." We needed to let somebody hear how much we missed home and family, and an adviser listened. We needed to talk to someone else who fought the battle of PSSC Physics, and someone was there. We needed a partner in giving vent to natural adolescent exuberance, and the student body responded. Whatever our needs, the security of friendships helped to fulfill them or to minimize them.

From an environment we received an awesome challenge. With help we applied our very best efforts. We were caught up in the Culver way. As part of the plan, we looked around and saw others, individual and unique, but nevertheless like ourselves. The purpose of all our attempts, successes or failures, was to merge us into some kind of unity through carefree fun, quiet meditation, group participation — belonging.

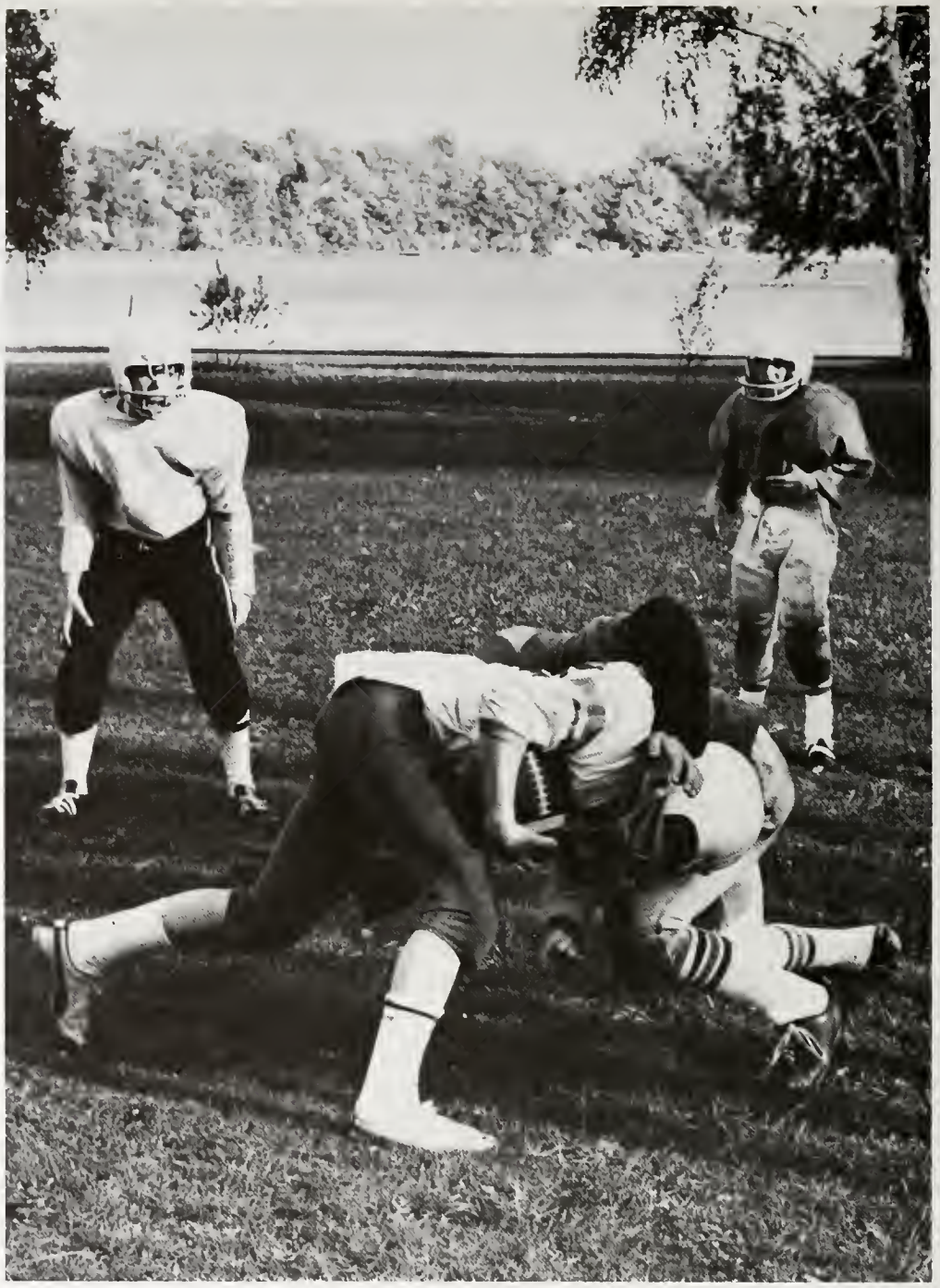

Independence: a by-product of this early departure from home. People dependent on each other for many things, yet capable of going it alone if necessary.

Laughter: an integral part of every life; a necessity for survival in an often unfunny world. The final, most lasting result of friendship.

Solitude: moments set aside for doing whatever feels right, or for doing nothing. As necessary as friendship, solitude fosters the growth of dreams and the realization that time is passing; precious.

Competition: man's need to do battle against an opponent, or perhaps himself; his need to push or be pushed; to sacrifice in hopes of obtaining the fruits of victory; the reason for having "the hope to win and the zeal to dare."

We are now a part of the whole, realizing that the final results are directly contingent upon the effects of each component. There is no termination to the process; another gathering of parts stands ready to be transformed through synthesis.

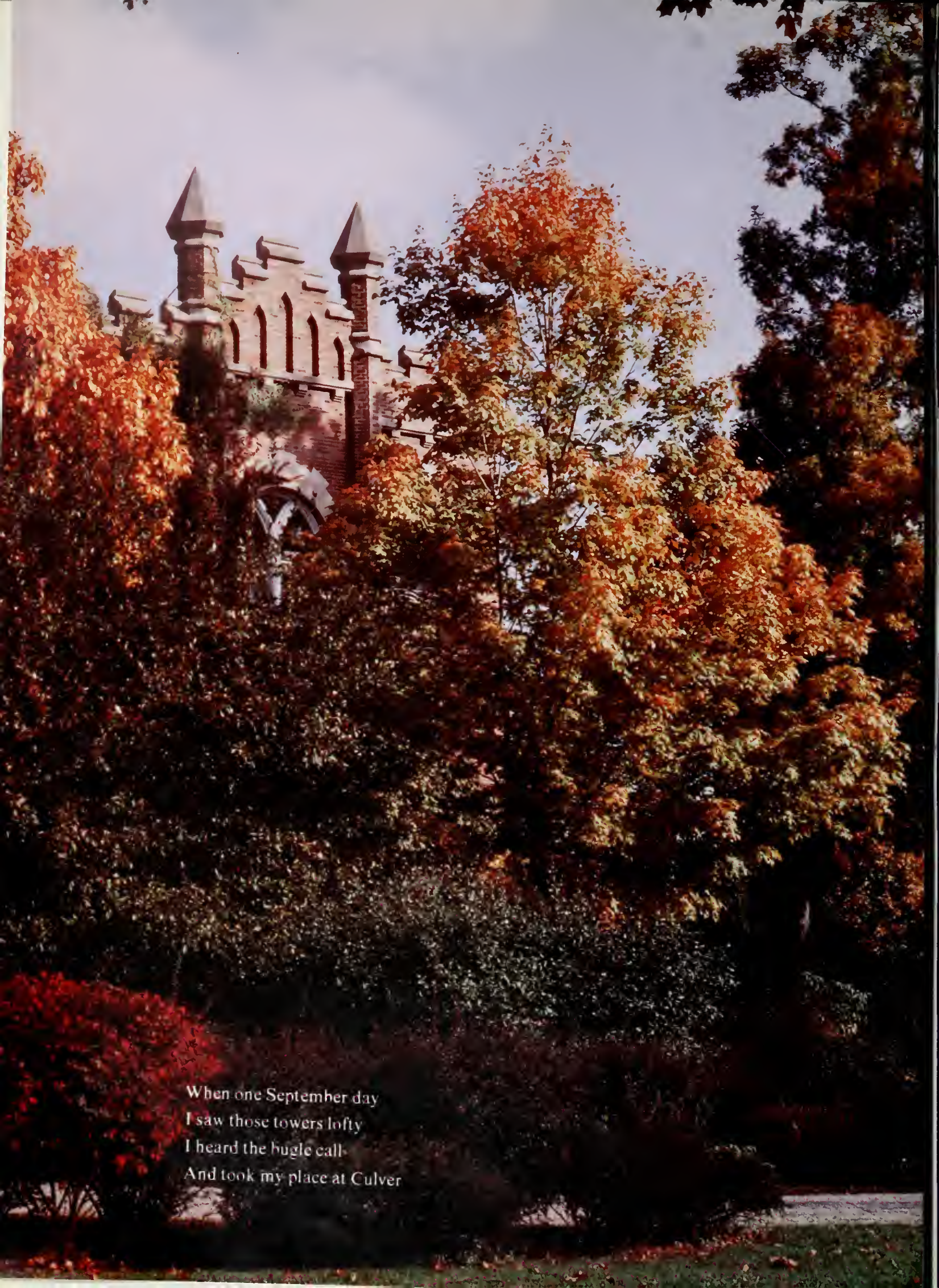

When one September day
I saw those towers lofty
I heard the bugle call
And took my place at Culver

Student Life

. . . and I took my place at Culver as thousands had done before me, gathering a new wardrobe, orienting myself to new people, places and challenges, gaining involvement and striding into a life style that will be a part of me wherever I go from here.

(Right) At the Opening Convocation, John Paul Williams, the new unit adviser to Company C., is introduced to the students body. *(Far Right)* The 1950's are resurected as Sally Giffin and her "Dancing Dolls" perform in the New Lodge lounge to break the ice for new students. *(Below)* Phillip K. Mallory points out the next stop in the registration process for Matt Hoham as his mother and Peter D. Trone look on. *(Below Right)* Jace Hassett helps Karen Lauritzen with the weighty probem of moving into her room after returning to Culver.

(Right) Dr. Oral Roberts joins Col. Ben A. Barone, Maj. T. Joseph Clark and J. Gregory Poole in the reviewing stand for Sunday parade after greeting the Academy *(Far Right)* Sept. 15 with a rousing "Something good is going to happen to you."

(Far Left) The Singing Sergeants and the Air Force Band pulled all the stops for their finale of the "Battle Hymn of the Republic," under the direction of Col. Arnald Gabriel. *(Left)* Stephen M. Earls served as guest conductor of the Air Force Band as they played Sousa's "Stars and Stripes Forever."

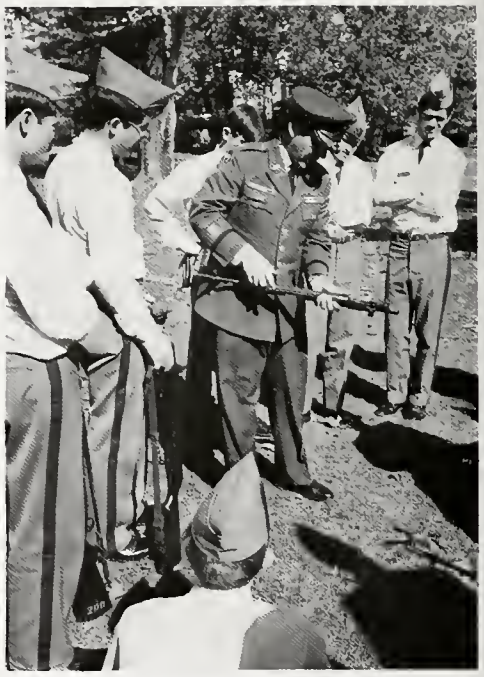

(Above) Battery C marches to the Dining Hall for DRC. *(Right)* Maj. T.J. Clark shows cadets how to break down a rifle for maintenance and cleaning. *(Below)* First Sergeant Chris Kinsey acknowledges a new cadet's excuse for lateness to a formation.

(Top Left) The underclass inspection in ranks provided Col. Barone with an opportunity to evaluate the supply of the corps. *(Top Right)* The Squadron marches "on line" led by Commander Rusty Bucko, Supply Officer Robert Abbey and Adjutant Steven Willing. *(Below Left)* Regimental Commander Bill Lape and Company C Commander Mark Kaser accompany Col. Barone on an inspection of barrack rooms.

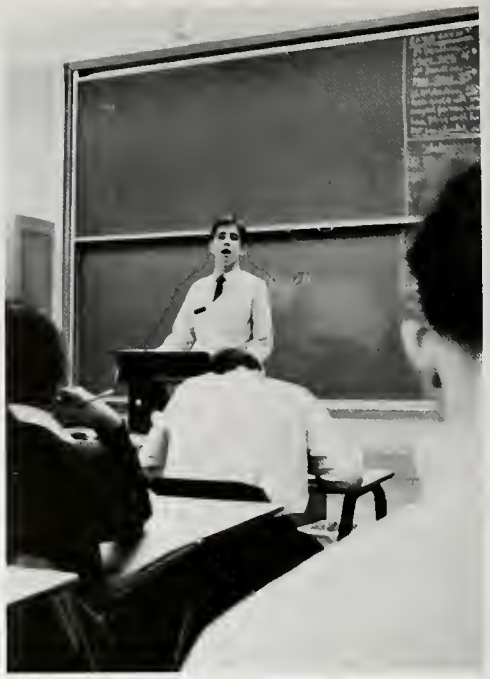

(Above) English Department chairman Thomas E. Walker leads a class in Minority Literature, one of many electives available to the two upper classes. *(Above Right)* Students take note as Chuck Kelly gives his semester report in John M. Hartley's Myth and Legend class. *(Right)* Art Hebbeler follows Robert Brown on the monitors during an interview with Frank Suppo in the television studio, a new facility that has had heavy use this year. *(Below)* Under the supervision of Norman J. Dumaine, Steve Evans and LaBaron Murray videotape a mock advertisement for their Creative Writing course, one of many classes that has made use of the new television capabilities.

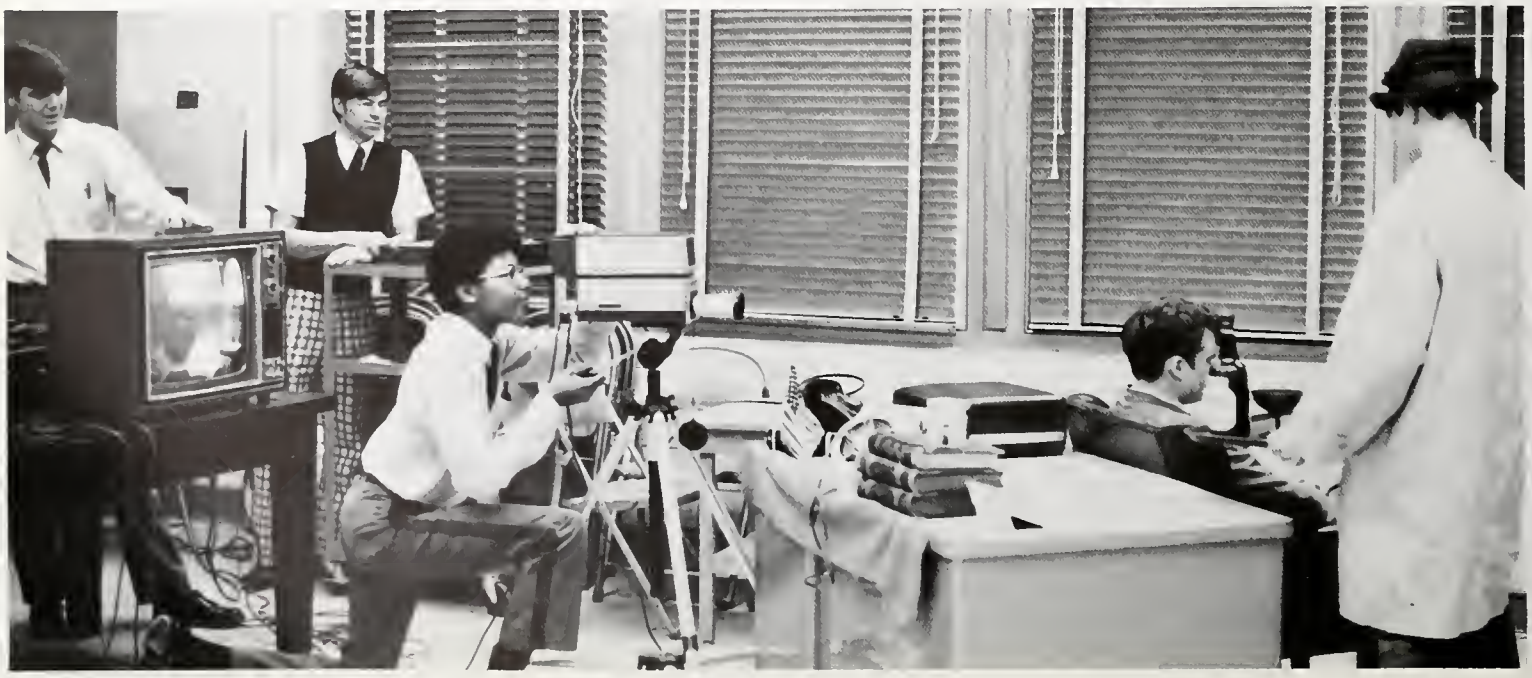

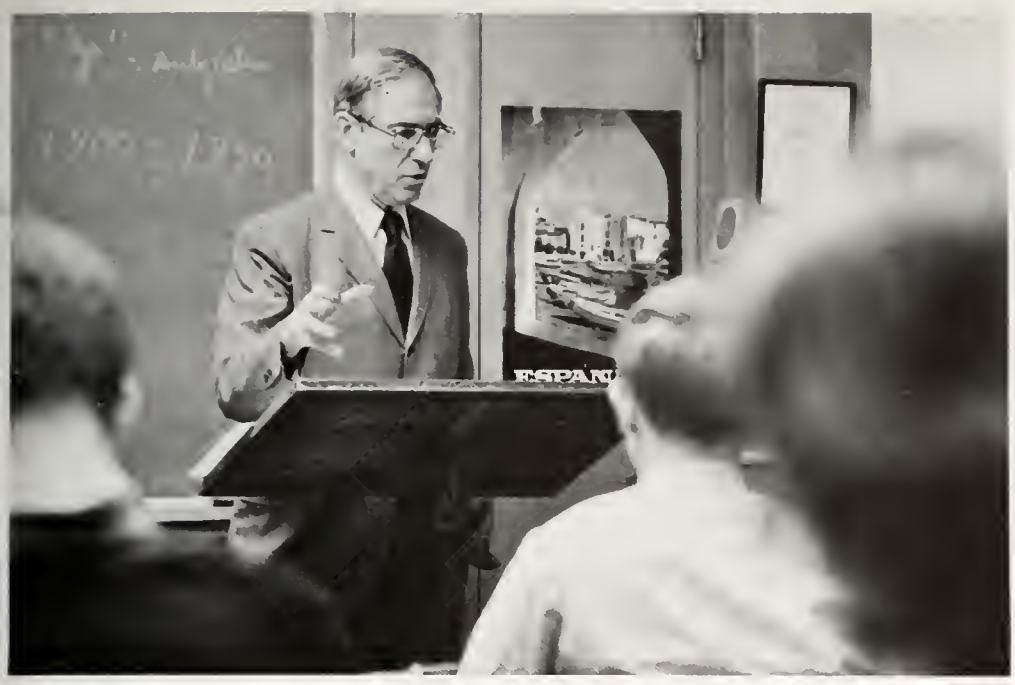

(Left) Foreign Language Department chairman John R. Mars points out the need for articulation in the Spanish language. *(Middle)* Behind the scenes, Milton F. Hughes prepares a test tape for his Russian students in the equipment room of the Information Retrieval Center. *(Bottom)* Nancy Lauritzen listens pensively to a French II tape in one of the Information Retrieval Center booths.

(Above) Co-captain Jeff Strandberg proudly displays the laurels of victory, the Gregory Memorial Sabre, after defeating St. John's Military Academy 50-21. *(Middle Left)* The Homecoming game gets underway with Culver winning the toss and Bob Bransford making the kickoff. *(Middle Right)* Coach Dave Nelson confers with quarterback Jace Hassett for a little sideline strategy. *(Below)* The line clears the way for a Hassett pass in the Wabash hassle, which ended in a 14-13 win for Wabash. The football team, led by co-captains Jeff Strandberg and Phil McKeever, tallied a 1-8 season. Culver defeated St. John's Military Academy 50-21 and lost to Penn 35-12, Morgan Park Academy 41-8, South Bend Jackson 33-8, Wabash 14-13, South Bend LaSalle 32-6, Niles 37-13, Goshen 18-6 and Center Grove 44-0.

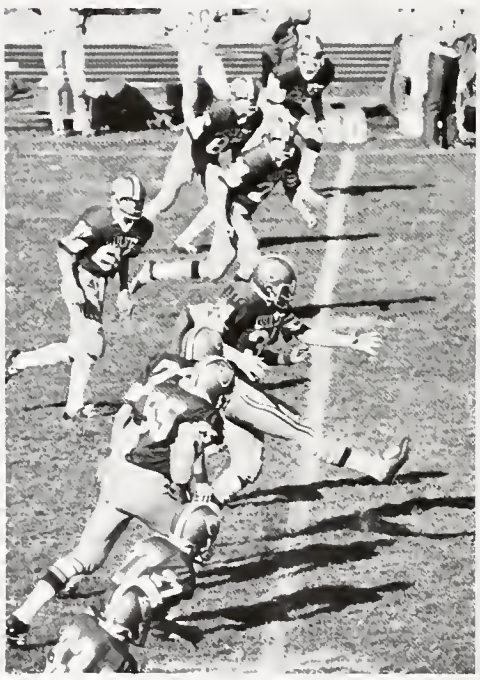

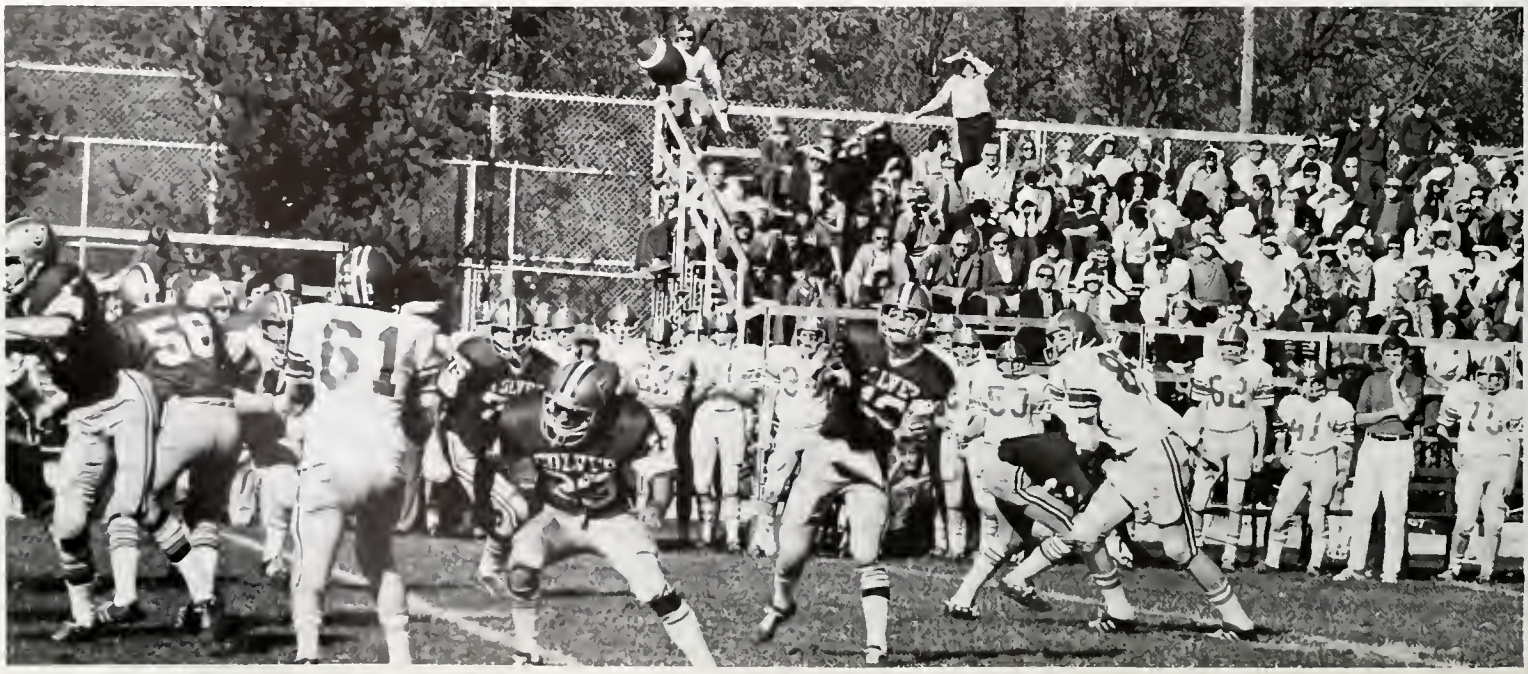

(Top Left) Two overtimes and five penalty kicks per team finally determined the winner of the Culver-Westview meet in tourney play. Here, Coach John W. Chadwick and his soccer team sadly observe the victory for Westview. *(Top Right)* Aided by Mark Kaser, CMA goalie John Bollman thwarts possible points by Bethany Christian. Such defense led to a 2-1 victory for the Eagles. *(Middle)* Dual victories over Divine Heart Seminary led to a third-place finish for Culver in its own soccer tourney. *(Bottom Left)* Speed, grace, and quick thinking result in soccer wins, as exhibited by Rick Jones in an opportune play. *(Bottom Right)* Body English and muscle combine to make a connection for Mark Kaser in the Bethany Christian game. The soccer team, led by co-captains Don Woodard and Mark Kaser tallied a 9-6-1 season record. Culver defeated Indianapolis Baptist 3-1, Westview 3-1, Divine Heart 4-2, Westview 5-2, Bethany Christian 2-1, Divine Heart 4-2, Divine Heart 2-0, Marquette 5-0, Marquette 6-0; lost to Argos 4-0, Bethany Christian 5-3, Argos 3-1, Westview 0-0 (by penalties), Wawasee Prep 1-2, La Lumiere 0-1; and tied Bethany Christian 0-0.

(Above) Mary Baker fills student orders at the Shack, which provides periodic breaks from Dining Hall fare and enough soft drinks to float a battleship. *(Right)* Joshua Kaiman executes a well-planned shot against Art Shumate as Henry Zahner plans strategy for his next match in the Social Center ping-pong tournament.

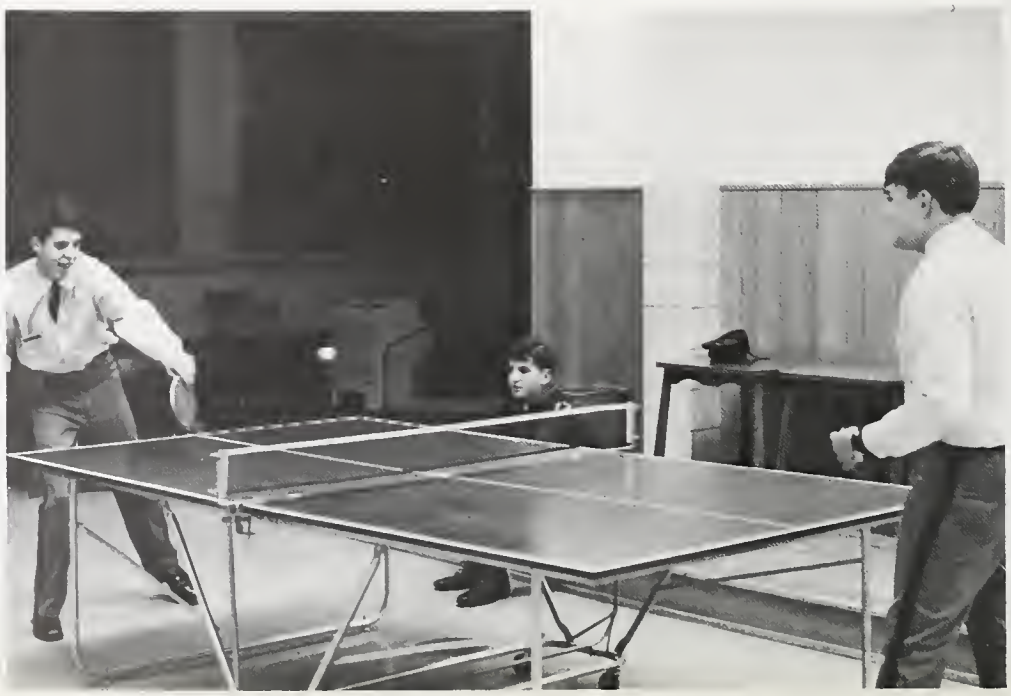

(Left) Friday night in the Social Center finds LeDarrell Murray, John Barrow, Besse Jordan and Elmer G. White battling wits in a card game. *(Below Left)* Adam Schorr finds relaxation during a mid-week paddleball game in the Recreation Building. *(Middle)* Totally engrossed in thought, Bill Brewster, Tim Boos and Bill Hassett race against time in a Sentence Cube Game. *(Bottom)* Enjoying a relaxing evening in the Social Center, Mr. and Mrs. David Powell, Carlos Ramirez and Drew Bockstanz indulge in a friendly game of cards.

(Top) Returning alumni gathered alongside the Superintendent's reviewing stand to see the corps pass in review during Homecoming weekend. *(Right)* Aide to the Superintendent, Greg Sharkey, accepts congratulations and the Delmar T. Spivey Honor Sabre from Col. Barone. *(Above)* Aviation pioneer and avid alumnus Maj. Reuben H. Fleet, '06, is represented by his son, Preston M. Fleet, '52, who accepts a gold ceremonial sabre as part of Culver's Distinguished Service Award from Col. Barone during Homecoming.

(Above) Company B's commander, Don Woodard, leads his company past the reviewing stand. *(Left)* Alumni at least 50 years beyond graduation joined the reviewing line during their first Emeritus Club reunion in September. The reunion gave them an opportunity to reminisce about cadet days and to renew an old friendship with the Culver of today.

(Right) Homecoming King Judd Wroe crowns the 1974-75 Homecoming Queen, Elizabeth Marshall, during halftime of the football game. Culver became an equal royalty elector this year as Judd was elected the first Homecoming King by CGA students.

(Above) As Greg Poole (23) nears the goal line, Frank Davenport (26) diverts an opponent during the Homecoming game. *(Left)* Visitors pause to admire Company B's winning Homecoming display. *(Below)* Battling for the prime position, the cross-country team begins the first leg of their Homecoming meet.

(Top Left) Hard Work = Good Grades, and Mike Monarchi finds that C.Q. is an excellent time to put this equation into effect. *(Top Right)* History chairman L. Kingsley Moore emphasizes an important point in his A.P. European History class. *(Below)* Bob Murrah and Bill Henderson sign in for an in-class study period at the library to make use of the vast resource materials.

(Left) Four Academy students received distinction by qualifying as National Merit Finalists. They are Greg Sharkey, Anne Bramfeld and Al Borchardt. Don Fox also qualified but is not shown. *(Below)* Silence reigns as students take final exams in Eppley Auditorium.

(Right) Faculty members prove to be no match for the C.G.A. volleyball team in the Faculty/Student game. *(Middle)* Miss Larson, coach, gives team members encouragement and suggestions during half-time break. *(Lower Left)* Alicia Boyd serves with great agility during an important game. *(Lower Right)* As seen here, Pat Smith's spike proves to be a great asset to the team. The volleyball team, with Miss Linda M. Larson as coach and led by rotating captains each game, tallied a 10-5 season record. Culver defeated Culver Community 15-11, 15-11, LaPorte 12-15, 15-9, 14-12, Bremen 15-4, 15-8, Plymouth 15-12, 15-6, Triton 15-9, 11-15, 15-12, Rochester 15-5, 16-14, Argos 15-4, 15-4, Sectionals, Culver Community 15-3, 15-5, 15-13, Knox 16-14, 15-8. By defeating Knox the team became the 1974 Oregon-Davis Sectional Champions. Culver lost to Marian 15-0, 15-2, Hobart 12-15, 15-11, 15-12, Valparaiso 15-4, 15-4, La Ville 13-15, 15-1, 1-15, and lost in the Regionals to Riley 15-6, 15-11.

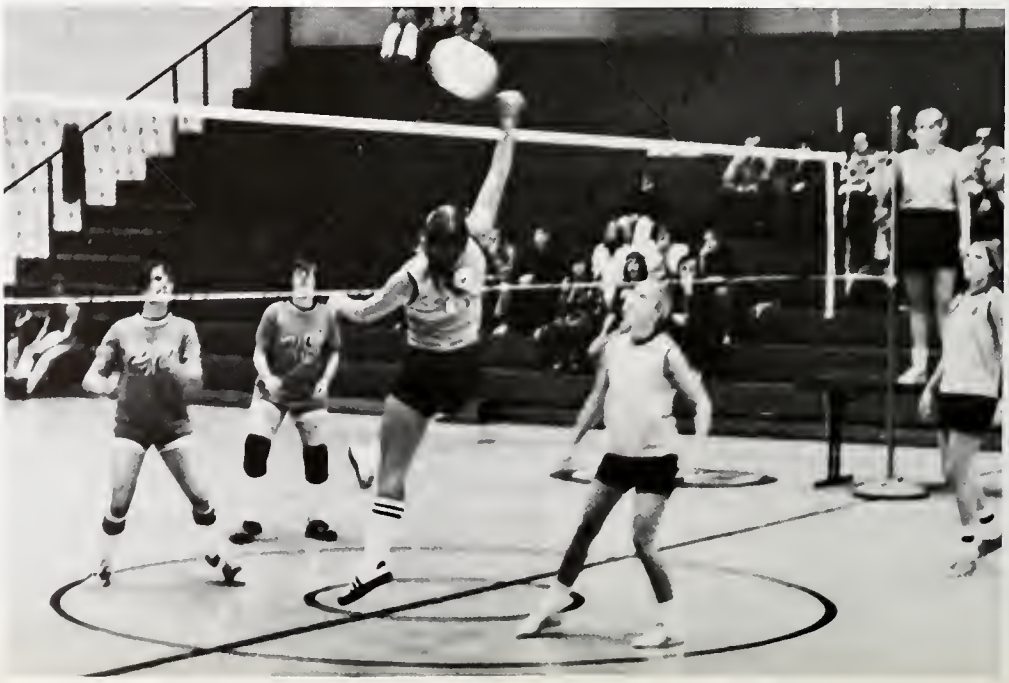

(Above) As the starting gun goes off, cross-country runners from Culver, South Bend St. Joseph and Culver Community high schools plunge into the grueling two and a half-mile course. *(Middle Left)* Scott Dulebohn and Chuck Rea lead the way over Culver's hilly golf course. *(Middle Right)* To relieve the tension of an upcoming race, co-captain Jim Patterson and Coach Michael E. Chastain relax before the Hobart meet. *(Left)* On his way to setting a Culver record of 13 minutes, 25 seconds, Scott Dulebohn gasps for a much-needed breath of air. The cross-country team, with Michael E. Chastain as coach and led by tri-captains Alan Borchardt, Gerold Blazek and Jim Patterson ran to an 8-2 season record. Culver defeated Warsaw 35-21, LaPorte 42-18, Plymouth 43-18, South Bend Jackson 43-18, Caston 45-18, Lafayette 46-15, Hobart 42-19, Culver High 39-29, and lost to North Judson 37-20, South Bend St. Joseph 59-39, and placed 13th out of 18 teams in the LaPorte invitational, and in the sectional, 11th out of 20 teams.

(Above) *VEDETTE* advisers David H. Gaskill and June S. Spencer discuss story possibilities and picture requirements for the next issue with the editors and writers. *(Above Right)* Fred Lane and Jon Agne find truth in the maxim "Two heads are better than one" as they produce an article for the *VEDETTE*. *(Middle)* During one of the weekly meetings, *ROLL CALL* staff members Ned Swanson, Neal Sullivan and Larry Carcare and Adviser David H. Gaskill prepare yearbook layouts and copy in the Student Publications office on the second floor of Gignilliat Hall. *(Bottom)* After weeks of hard work, *ROLL CALL* staff members Neal Sullivan, Eric Smith and Scott Hodges were treated to a Christmas party with other staff members in the home of Adviser June S. Spencer.

(Above) Photography Club sponsor David H. Gaskill discusses future plans with members Shahan Islam, David T. Reed, Scott Hodges, Susan Arnett, Chris Dowling, President David B. Reed and Bart Tunnicliffe. *(Left)* Working on their Commencement issue, Borden Smith, Don Woodard, Mike Perbix and *QUILL* adviser John M. Hartley prepare the literary magazine for publication.

(Above) Culver parents listen as Col. Ben A. Barone elaborates on his philosophy for the Culver Academies in the Little Theater during Fall Festival weekend Oct. 25-27. *(Right)* Dave Nye and Bill Livingston talk to parents over coffee in the Social Center, which served as a registration area during Fall Festival. *(Below)* The formal Fall Festival ball gave Mr. and Mrs. Frank Gernon an opportunity to chat with John W. Chadwick, the infantry battalion academic adviser. *(Below Right)* Cornered into a detailed explanation of sentence inversion, a Culver mother absorbs some of Norman G. Wagner's English II class.

(Right) Battery C passes in review for the benefit of visiting parents during the Fall Festival parade. *(Middle)* In a demonstration during Fall Festival weekend, the Lancer Platoon of the Black Horse Troop executes an intricate maneuver. *(Below)* Highlighting the Fall Festival Ball, Regimental Commander Bill Lape and his date lead the way through the Officer's Figure.

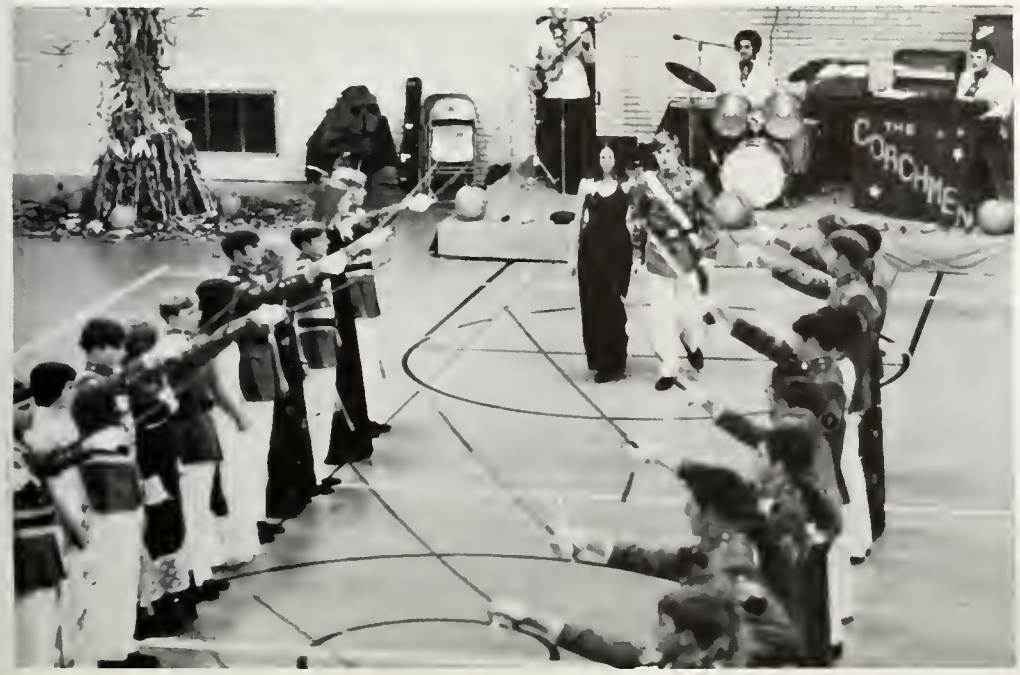

(Right) Finding himself confronted with a research problem, Chris Pathe seeks help from Science Department chairman Fred Lane in the Science Library. *(Below)* The Science Retrieval Center provides Bob Murrah with information needed for his P.S.S.C. Physics assignment. *(Below Right)* In an innovative move to spur interest in his Chemistry classes, Dr. Darrell H. Beach expounds on scientific concepts via the new video tape equipment and the video beam system in the Social Center.

(Right) Math instructor Alfred J. Donnelly, holder of the William Pitt Oakes Memorial Chair, retires this year after inspiring generations of Culver students. *(Middle)* Mathematics Department chairman Ray C. Jurgensen explains algebraic principles to his students. *(Below Left)* David L. Burke demonstrates the coding used in computer programming for his Computer Math class. *(Below)* Thomas F. Collins, data processing director, supervised installation of the new Hewlett Packard 3,000 computer, which has sufficient capacity beyond the old IBM 1401 computer to handle academic, administrative and accounting programs simultaneously.

(Right) Lt. Col. Charles L. Lewis and Paul Morrow prepare charges before firing at a meeting of the Muzzle Loading Rifle Club. *(Middle)* Bicycle Club sponsor Marshall L. Brown and Phil Schell maintain their bicycles to insure peak performance during their road trips. *(Bottom)* With assistance from Sgt. 1/c Ben A. Johnson, Trap and Skeet Club members Skip Elliott, Bill Hagenmeyer, Bruce Haber and Ken Keith inspect their guns before shooting on the range.

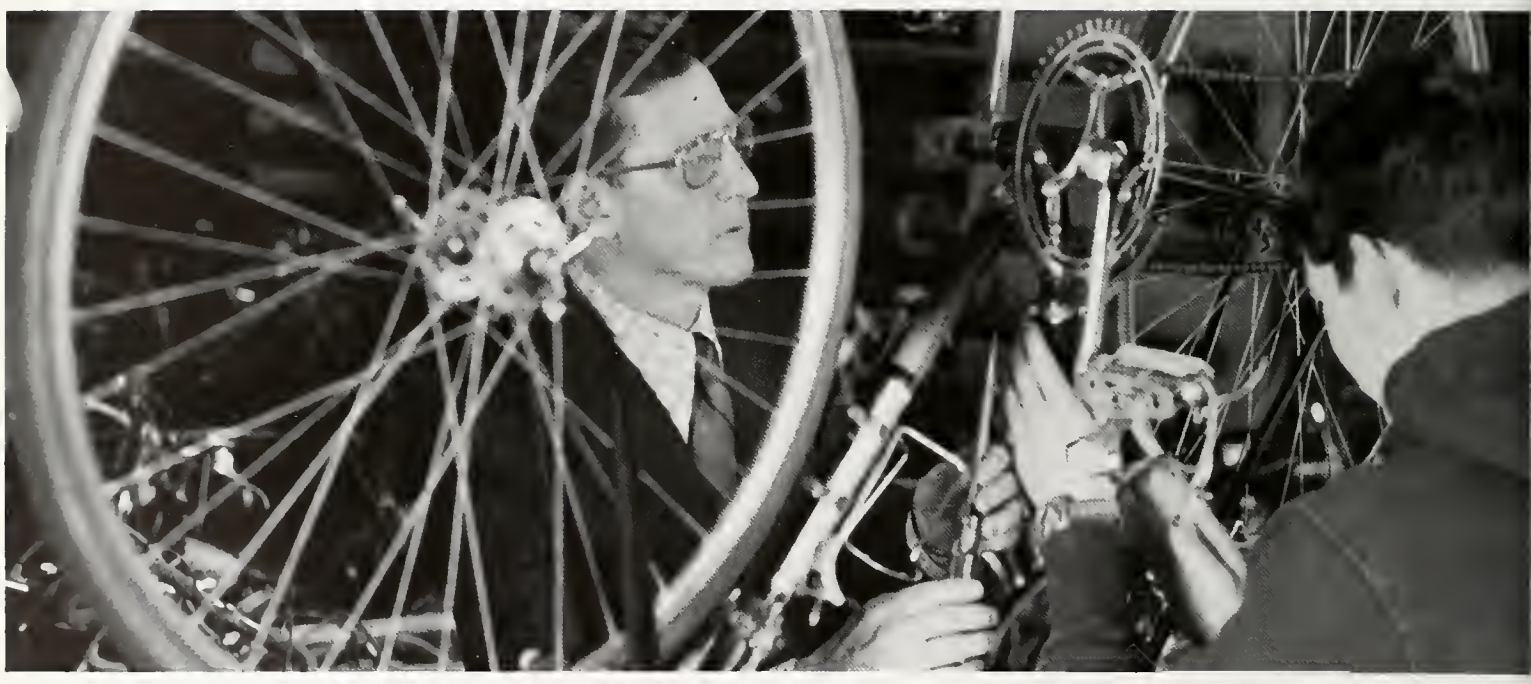

(Upper Left) At a dinner meeting in the Private Dining Room, the Executive Scouting Council members discuss future plans. They are Greg Sharkey, Bob Murrah, John W. Henderson, emeritus dean of admissions, Paul Morrow and Dave Loomis. *(Lower Left)* Coin Club members Howard Houston and Tim Fleet examine Venezuelan currency with club sponsor Lt. Col. Alan G. Cornett. *(Lower Right)* Sharing a common interest in stamp collecting, Stamp Club sponsor Norman G. Wagner and Mike Troyer study the club's large collection.

(Right) Visually demonstrating the difference between lift and drag, A. Coke Smith shares a fascination with flight with his Ground School class. *(Below)* In a preflight inspection, Aviation Director Lt. Col. Winfred D. Howell and Liz Hibbard check the oil level before an hour of dual instruction.

(Left) Physical education instructor and varsity tennis coach Colin W. Stetson shows John Helms how to improve his serving technique. *(Middle)* M. Sgt. William F. Keith explains military organization to his Military Science class. *(Below)* CGA coeds learn their equitation under the watchful eye of Horsemanship Director Lt. Col. Floyd W. Townsley.

(Top) Valiantly truggling for victory, Company C and Troop B clash in the annual Regimental Championship football game. *(Above Right)* The strain and frustration of losing shows on the faces of Joel Vanderkolk and Jim Rouch as Company C coach John P. Williams tries to rally their sagging spirits. *(Middle)* The fleet feet of Troop B's Mike Bornn carry him away from Charley Kim and toward an eventual regimental championship for Troop B. *(Right)* Troop B's regimental football champions radiate the joy of victory.

(Above) Cheerleaders Sally Giffin, Mary Ann Dalbey, Suzy Cleveland, Margaret Church, Jenny Steinbrenner and Amy Sugar evoke cheers from the crowd to lead Culver toward victory against Culver Community High School. *(Middle)* Culver's first girls' crew takes to the water to prove their competitiveness. The crew consists of Camilla Williams, Anne Stephenson, Heather Couch, Suzanne Fiederlein and Shawn Baker. *(Bottom)* The two shells of Battery A dock after finishing first and third in the intramural crew races.

(Left) In preparation for a recital in his senior year, David Reed puts finishing touches on a Bach prelude as his teacher Murray Foreman, follows his progress. *(Below Left)* Under the critical eye of director of bands Stephen M. Earls, trumpet student Grant Garrett runs through a series of practice exercises. *(Middle)* Art instructor Mary Anne Brelowski acquaints her students with design techniques in advanced art. *(Below Right)* "Crossing Media" instructor Norman J. Dumaine discusses the relationship between the book and the movie "Little Big Man" with his class.

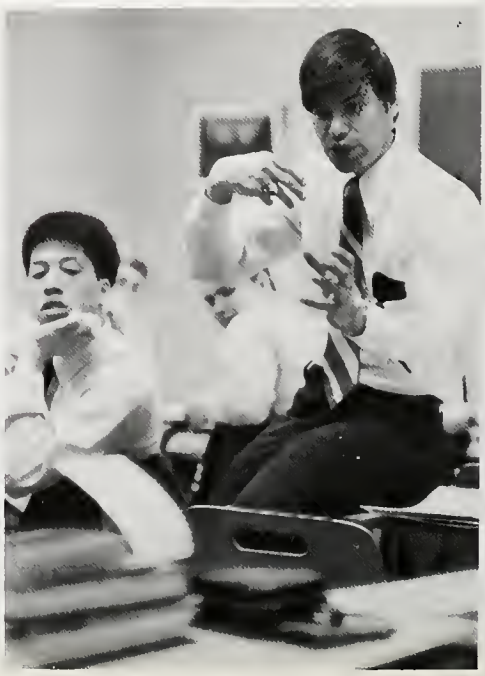

(Left) Piano instructor Murray J. Foreman goes over a particularly difficult passage with sophomore Susan Martin. *(Middle)* The theater class sits in on a discussion of modern dance with Larry Richardson and his dance company before their Concert Series appearance. *(Below)* Modern dance instructor Bonnie B. Baxter leads her class through a new number for their next performance.

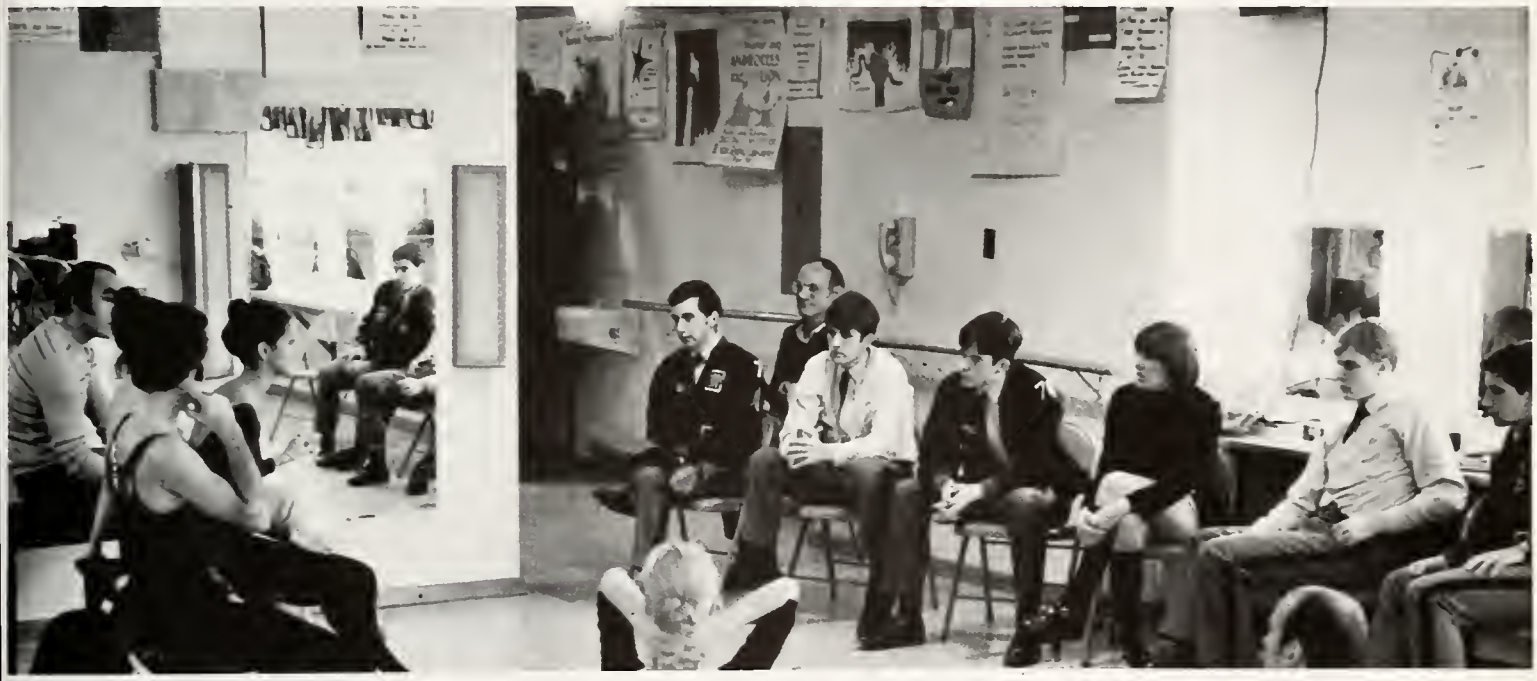

(Top) Preparing for his role in "The Solid Gold Cadillac," faculty members Gordon Uyttebrouck and Richard P. Ely use grease paint and pancake makeup to transform Greg Sharkey into Edward L. McKeever. *(Below)* In their efforts to develop a more professional performing attitude, Greg Sharkey and Sally Giffin dramatize a scene from "The Solid Gold Cadillac."

(Top) With noticeable innovation, the modern Dancers hold their Fall Recital on the lawn in front of Eppley Auditorium. *(Middle)* Modern Dance students follow the examples of instructor Bonnie B. Baxter as she demonstrates various dance techniques in preparation for their next performance. *(Below)* Theatre director Harvey Firari directs Sally Giffin to obtain the proper facial expression for "The Solid Gold Cadillac."

(Above) In keeping with a tradition of the Guild of Lectors, Don Woodard opens the Sunday morning chapel service with a responsive reading. *(Above Right)* Rhoda Charlotte, Paul McCoy and Pamela Grosse head the recessional as the congregation and choir sing the final hymn. *(Right)* Before the choir's December performance at St. Joseph's Hospital in South Bend, Nate Anderson and Diane and Susan Thomas pause to talk with Indiana Governor Otis R. Bowen, M.D.

(Left) Looking out over a sea of young faces, The Rev. William R. Martin, Culver's new chaplain, makes a penetrating point in a Sunday sermon. *(Middle)* Father Martin and his aide, Sam Lanham, go over last-minute plans before the service. *(Below)* During mid-week devotions in the Alumni Lounge, Greg Sharkey, Bill Livingston, Scott Thoms and Besse Jordan close the meeting with a religious folk song.

(Far Right) Anthony Marks dips the Gold Star Flag over the stars embedded in the library walk in honor of Culver's war dead during the Academy's observance of Veteran's Day. *(Far Right Below)* The Four Gun Drill marks Veterans Day with a 21-gun salute over the lake. *(Below)* Flags of America's World War I allies assemble on the Memorial Building steps during the traditional tribute. *(Right)* The student body pauses for prayer during the ceremony.

(Right) Capt. R. Jeffrey Honzik advises Patricia Miller to grip with her legs for better form during a jumping team practice. *(Middle)* Mark Bussey easily clears a triple jump on his horse, Chiquita. *(Bottom)* Tina Boos, one of the best jumpers on the varsity team, succeeds again as she prepares for her next competition.

(Above) Great concentration and plenty of practice are necessary before the Rough Riding team attempts this mounted pyramid over a jump, one of the team's specialties. *(Left)* The Rough Riders, under the leadership of Capt. R. Jeffrey Honzik as coach and Bill Daniel, one of the team's senior members, prepare new stunts to add excitement to their exhibitions during special weekends on campus.

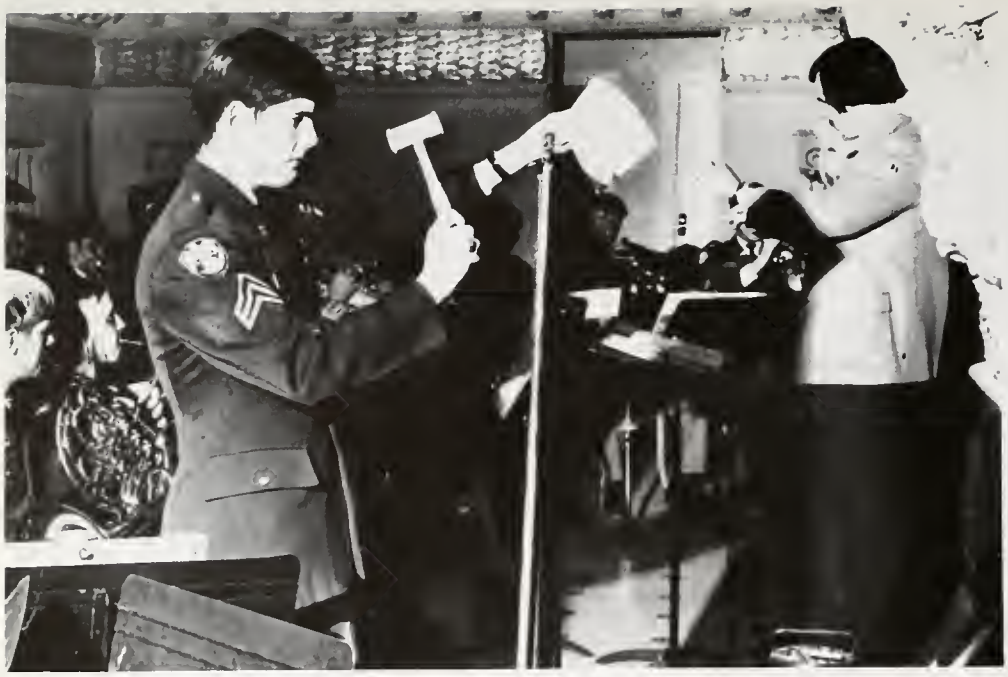

(Upper Left) Mike Perbix plays the chimes as the Brass Choir sets the mood for the annual Christmas banquet. Also featured at the dinner was the newly formed Woodwind Choir. *(Right)* Stephen M. Earls, director of bands, conducts the concert band in an Eppley Auditorium performance. *(Below Right)* The Stage Band shows it's versatility with charts from The Big Band Era and the music of today. *(Below Left)* The brass section brings the band to a solid forte in the Midwinter Concert.

(Above) The Concert Band opens the annual Midwinter Concert with the Star Spangled Banner as "Old Glory" is lowered into view in the background. *(Left)* The Lancer Band, the honor organization of the band company, accompanies the Lancer Platoon of the Black Horse Troop during their famous musical ride. The Lancer Band also gives Culver musicians experience in playing with a smaller ensemble.

One night when no one was paying much attention, winter came, bringing with it icy majesty and stark beauty, snowball fights and pyramids in the snow. Newcomers to the area acclimated themselves to the unpredictability of Indiana weather, learning to put up with snow one moment and rain the next. But, just as everyone was pulling their scarves up tighter, spring began to make her transitions on campus.

(Right) Don Gardner makes a shot against the Divine Heart Deacons. *(Upper Right)* Under pressure, varsity captain Beau Matthews passes the ball to a teammate. *(Below Left)* Dave Chube carefully aims toward the rim and shoots for two. *(Below Middle)* Bob Hater, one of the top scorers, drives for another two points. *(Below Right)* Coach Thomas E. Baker discusses game strategy with his team. The basketball team tallied an 10-12 season record. Culver defeated Divine Heart 76-52, Bethany Christian 67-57, the Alumni 56-52, Marian 75-57, Culver Community High School 85-75, Kewanna 65-54, Park Tudor 58-56, Howe Military School 69-67, and lost to Lake Central 63-49, Roncalli 44-42, Clay 84-66, Michigan City Rogers 108-88, Hanover Central 72-63, Brandywine 81-75, La-Ville 73-54, Bi-County Tourney 75-46, Horace Mann 82-68, Wawasee Prep 76-50, Michigan City Marquette 83-73. Culver defeated Divine Heart 86-43 and Winamac 53-52 to play North Judson in the sectional finals, losing 79-52.

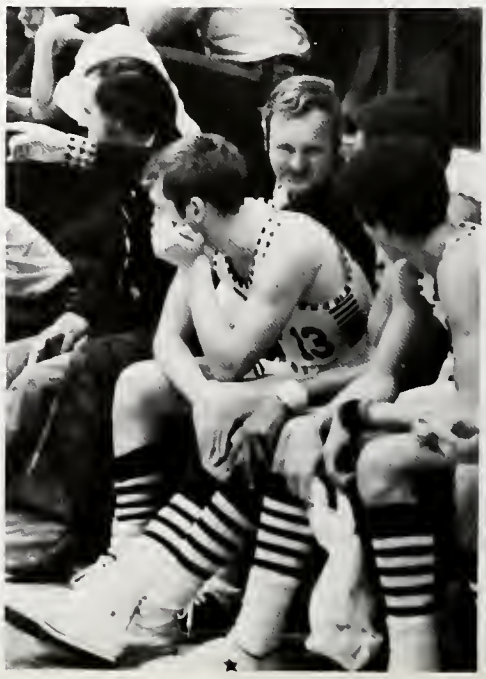

(Top) Kent Blankenship assumes his famed "Blankenship Stance" as he maneuvers against his Triton opponent. *(Middle)* Ed Wojdyla, co-captain of the wrestling team, holds an incredible high school record, with 78 victories and only six losses. He exercises powerful control over his Indianapolis Baptist opponent as he works an ankle pick-up into a Sturgis ride. *(Left)* Through many hours of constant conditioning and sacrifice, the coach and wrestlers develop a sincere and close-knit friendship. In the middle of a critical match, Coach Colin W. Stetson stops a nose bleed. The wrestling team, led by co-captains Phil McKeever and Ed Wojdyla, tallied a 7-3 season record. Culver defeated Indianapolis Baptist 67-0, Triton 38-21, Goshen 36-22, Twin Lakes 35-26, St. Joseph 42-15, East Gary 44-12, Lafayette Jefferson 25-18, and lost to Sturgis 39-11, Penn 34-25, Michigan City Rogers 25-22 and placed 2nd out of 4 at the Logansport Tourney, 2nd out of 8 at the Brandywine Tourney, 4th out of 8 at the CMA Tourney, 2nd out of 10 in the sectionals and 11th out of 30 in the regionals.

(Above) The Spirit of Culver committee meets to discuss ideas for student participation as Culver enters the Bicentennial Era. *(Middle)* Student Admissions Committee members Connie Carter, Todd Lankford, Grace Hughes and Chris Connor get together with Peter C. Salvador and Vincent M. Duke to consider ways in which the students might become more involved in Culver's Admissions program. *(Below Right)* Todd Lankford and Connie Carter discuss plans for an Admissions trip to Washington, D.C., with Peter C. Salvador.

(Below) Deep in discussion, the Curriculum Committee contemplates recommendations for academic innovations next year. Students have taken an active role in planning for future coursework.

Students come in contact with many campus employees and develop strong friendships with them as well as with faculty members and other students. *(Above)* Dave Norgren selects purchases with the help of Mrs. Mary Kowatch at the Q.M. Store. *(Below)* Nick Noyes checks over a laundry list with Bess Pura, who has worked with Culver students for many years.

(Left) Lt. Col. Alan G. Cornett fits Larry Kreimerman for a new Full Dress blouse during one of many trips for uniform items and dry cleaning. *(Below)* Starved after a strenuous fencing practice, John Ballard and David Anderson fill their trays as Company B cadets take their weekly turn behind the lines.

(Above) A French accent and classical selections provided an excellent evening of entertainment at "Play Bach," one of the Concert Series attractions. *(Right)* A quick wit and a well developed voice proved Tom Paxton to be an accomplished folksinger. *(Below)* Pianist Leon Bates appears enveloped in his art as he plays a difficult, rapid-fire movement during his concert.

(Top) "Frula," a company of folk dancers, gave students a taste of Yugoslavian culture. *(Lower Left)* The Larry Richardson Dance Company brought new insight into Modern Dance with expression and skillful techniques. *(Lower Right)* Looking to unseen horizons, mime Claude Kipnis mirrors the world around him.

(Left) Adam Schorr gives Santa Claus a vantage point of the academic quadrangle from the second floor of Chateau Thierry as he helps put up Company B's Christmas decorations. *(Middle)* The Modern Dance group heightens the mood and message for Christmas Vespers while offering gifts to the newborn King. *(Below)* Recreation period and a good snow summon students to wet and cold relaxation.

(Above) Thoughts of home and travel compete with white tablecloths, candles, and Dress-A's at the Christmas dinner, the night before vacation. Col. Barone pleasantly surprised all students by announcing the cancellation of current tours. *(Left)* Company B's unit adviser Lt. Anthony G. Bult entertains his table at the pre-vacation dinner. *(Below Left)* A sign of the season and a reminder to the students of the holidays ahead, this glowing greenery is CT Barracks' acknowledgement of Christmas. *(Below Right)* Memorial Chapel is filled with worshippers and Christmas spirit for the special Christmas Vespers.

"They also serve who only stand and wait" for buses to take them home for a family Christmas, a break in the routine, a reunion with friends from home.

(Left) Footprints in the snow provide a temporary reminder that students have scurried home for Christmas Vacation. *(Below)* Steve Miller writes "Welcome Back" on the Company C blackboard for cadets returning after the New Year.

(Right) Beth Adams keeps control of the ball in a crucial moment in the CGA varsity game against Argos. *(Below Left)* Besse Jordan demonstrates the tremendous drive, as in this jump ball, that earned her the Most Improved Player Award. *(Below Right)* Coach Linda M. Larson and her co-captains Beth Adams (20) and Leslie Cleveland provided the leadership for a successful season. The basketball team tallied a 12-4 season record. Culver defeated Argos 50-11, LaVille 71-27, Knox 63-28, Bremen 43-27, Triton 71-36, the Faculty 46-26, West Central 67-15, Plymouth 49-30, Northwood 72-50, Culver Community H.S. 62-48, Delphi 72-35, Logansport 75-40 and lost to John Glenn 53-48, Elkhart Central 57-49, Concord 62-41 and Rochester 64-39. The girls placed first out of four teams at the Logansport Berry Bowl Tournament at the end of their season.

(Left) Claudia Hirsch spots for Marchie Rathman as she attempts a penny drop on the uneven parallel bars. *(Lower Left)* Only through hours of practice can Terri Faul execute her gymnastic routine with such precision. *(Middle)* Bob Adams practices a difficult flip on the trampoline. *(Below Right)* Jim Hurst exhibits his gymnastic talent on the parallel bars.

(Top Left) Shahan Islam, Company B, dribbles clear of his opponent in an intramural basketball game against Troop B. *(Top Right)* Intramural basketball provides stiff competition for all teams involved. *(Middle)* In intramural track, Mike Bornn takes a vital lead over Bart Tunnicliffe in the 40-yard dash. *(Lower Left)* Cheryl Ririe takes a break after a hard day of classes with a relaxing game of paddleball. *(Lower Middle)* Maj. T.J. Clark advises Mary Lou Buck on her progress in girls rifle. *(Lower Right)* Anne Bramfeld sets Besse Jordan up for a spike in the CGA faculty/student volleyball tournament.

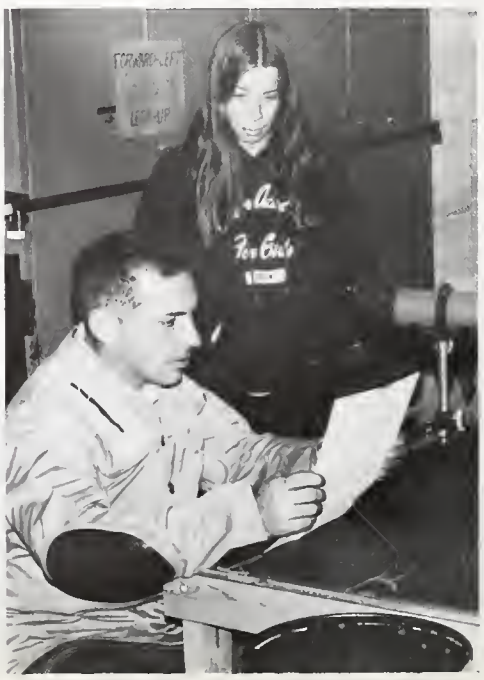

(Upper Left) Mary Kussrow tries for a CGA diving record with a one-and-a-half during practice. *(Middle)* Coach Donna Bombassaro *(Center)* and co-captains Lizette Hedberg *(Left)* and Melissa Helms provided leadership for the CGA swim team. *(Below Left)* The coeds practice their starts before their next meet in Lowenstine Pool. *(Below Right)* Melissa Helms strains to maintain her lead during a meet. The CGA Swim Team tallied a 2-11 season record. Culver defeated Delphi 134-78, Penn 54-50, and lost to Riley 142-70, Clay 133-69, Jackson 112-87, Elkhart Central 156-61, Valparaiso 131-89, Goshen 116-103, Elkhart Memorial 148-69, New Prairie 108-106, Washington 114-104, Adams 113-90, and Wawasee 114-100. They placed seventh out of eight teams at the sectional.

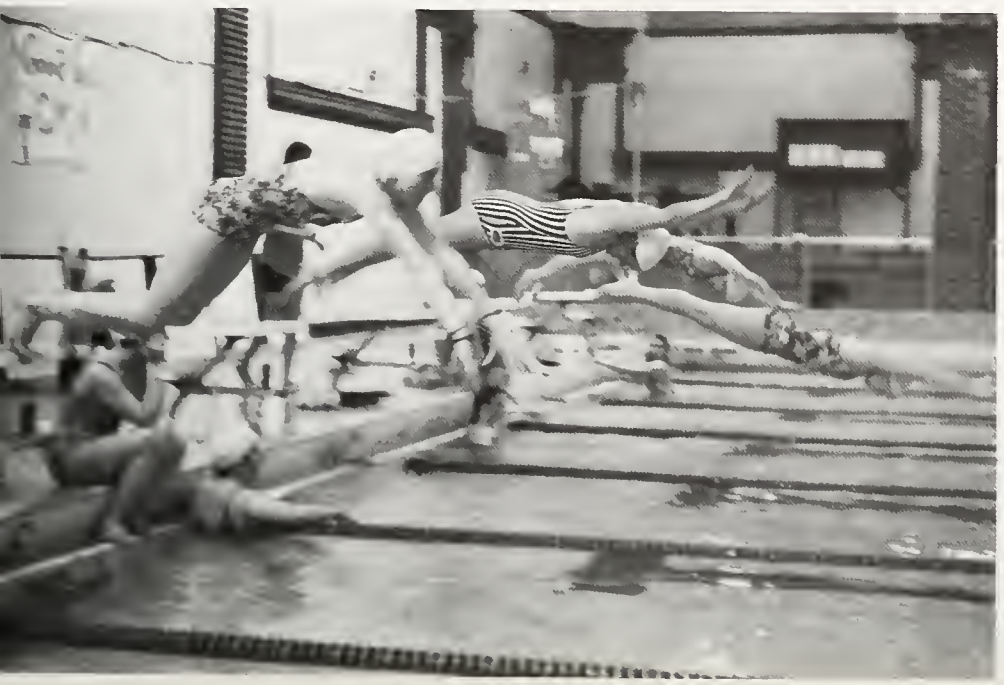

(Upper Right) A CMA diver displays perfect form in a swan dive off the high board. *(Below Right)* Continuing the 400 freestyle relay, Hans Morsches leaps from the blocks, racing against time and his opponents. *(Below Left)* One of the top swimmers in the state, Buddy Ferguson leaves a wake with his breaststroke. *(Middle Left)* Performing the extremely difficult butterfly, Mike Muth drives on for the finish line. *(Above Left)* Swimming Coach William G. Roth talks with co-captains Buddy Ferguson and Mike Muth about their next meet. The varsity swimming team tallied a 9-7 season record. Culver defeated South Bend Riley 117-55, Mishawaka 113-57, Logansport 102-61, Cass 110-62, Lebanon 45-38, Penn 47-36, Kokomo 98-74, Goshen 111-61, Valparaiso 56-24, Bishop Noll Institute 47-33 and lost to Munster 99-73, John Adams 88-84, Clay 87-85, Kokomo Haworth 44-39, Warsaw 41 2/3-41 1/3, Danville 87-84. The team placed 5th out of 8 teams in the Culver Invitational Relays, 3rd out of 13 teams in the Elkhart Central Sectionals. Culver placed 18th in the Indiana State Meet with only two swimmers — Buddy Ferguson, who placed 8th in the 200-yard individual medley and 11th in the 100-yard freestyle, and Karl Miller, who placed 7th in the 100-yard backstroke. New school records were set by Buddy Ferguson in the 200-yard individual medley, Karl Miller in the 100-yard backstroke and Hans Morsches in the 500-yard freestyle.

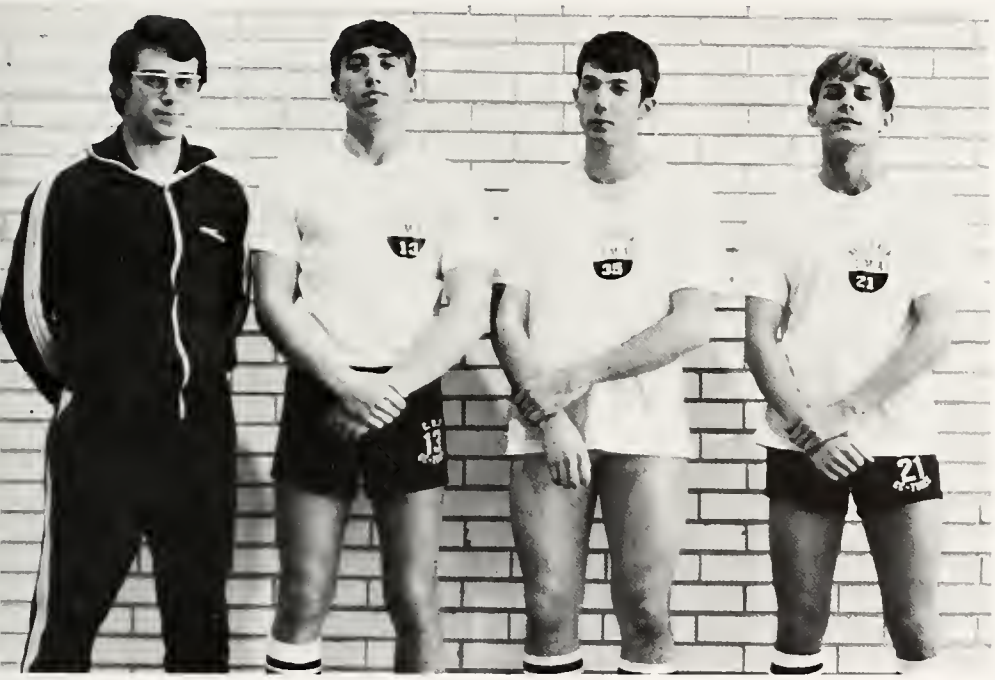

(Top) Greg Poole uses his running power in the long jump as well as in track events. *(Middle)* Coach Michael E. Chastain and his tri-captains, Chris Connor, Al Borchardt and Ger Blazek, led the team into their long indoor and outdoor season (results printed in the Spring Supplement). *(Below)* With a final burst of energy, Ger Blazek takes the lead toward another victory, followed closely by Jim Patterson.

(Top) Chapel Choir members put in long hours of practice to be ready for their weekly performances under the direction of Murray J. Foreman. *(Middle)* Excellence in debate and public speaking is the goal of Forensics member Eliza Brodnax as she presents her views to advisers Charles E. Bayless and Richard P. Ely and members Candy Carnaby and Helen Box. *(Below)* Norman J. Dumaine meets with Film Society members to discuss plans for their film series. They are *(L. to R.)* Jeff Rapport, Tom Swisher, Mr. Dumaine, Rob Coleman and Fred Lane.

(Above) Joel Vanderkolk accompanies Milton F. Hughes in a lively song during a Harmonica Club meeting. *(Middle)* Art teacher Mary Anne Brelowski helps Tom Hartman with a problem in sketching. *(Lower Left)* Joanne Hager pauses as she tries to decide which of her art works will go on exhibition.

(Top Left) Tony Giraldi and Billy Rivera relax with a friend at one of the restaurants, Joe Garcia's, where the Lancers were entertained during their visit to Ft. Worth, Texas. *(Top Right)* The Lancers enter the packed Will Rogers Coliseum for the first of six performances at the Southwestern Exposition and Fat Stock Show. *(Above)* Commander Rusty Bucko leads the Lancer Platoon through the streets of Ft. Worth in the opening parade. *(Right)* The soda fountain of Dr. and Mrs. Joe Bussey, parents of Troop B's commander, Mark Bussey, gave many Lancers a chance to create their own concoctions. Rick Sherlock samples Dave Norgren's "Cola phosphate."

(Above) The 26-man Lancer Platoon performs one of their intricate maneuvers for an appreciative audience at the colorful Southwestern Exposition and Fat Stock Show. *(Left)* When the Lancers checked into Dallas/Ft. Worth Regional Airport for their return trip to Culver, they sported cowboy hats given to them by Dr. and Mrs. Bussey.

(Above) Brad Scherer, Dan McCarthy and Jud Wroe line up against Bob Abbey, Bill Daniel and Rick Groom in a practice scrimmage before the National Interscholastic Tournament in Midland, Texas, this spring. *(Right)* Bill Daniel races against Dan McCarthy for control of the ball as the polo team prepares for its next meet. As of March 4, the polo team, with Lt. Col. Floyd W. Townsley and Maj. Raymond K. Walmoth as coaches and led by captain Jud Wroe, tallied a 6-6 season record. Culver defeated the Alumni 11-10, Midwest All-Stars 14-7, Cornell University 18-8 and 18-11, Dayton Polo Club 17-2 and 19-12, and lost to the Alumni 19-8, Midwest All-Stars 15-12, Kentree Polo Club 17-9 and 15-8 and the University of Connecticut 13-9 and 17-12.

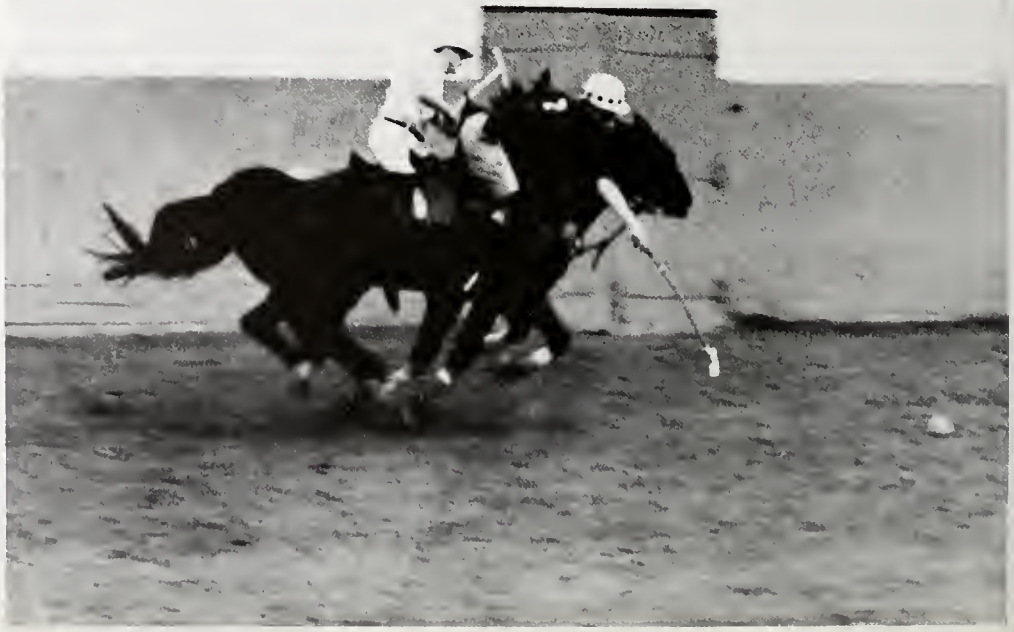

(Left) During recreational riding, Command Sgt. Maj. John W. Hudson instructs students on proper foot placement in the stirrup. *(Below)* Sgt. Maj. Hudson takes roll in his basic equitation class.

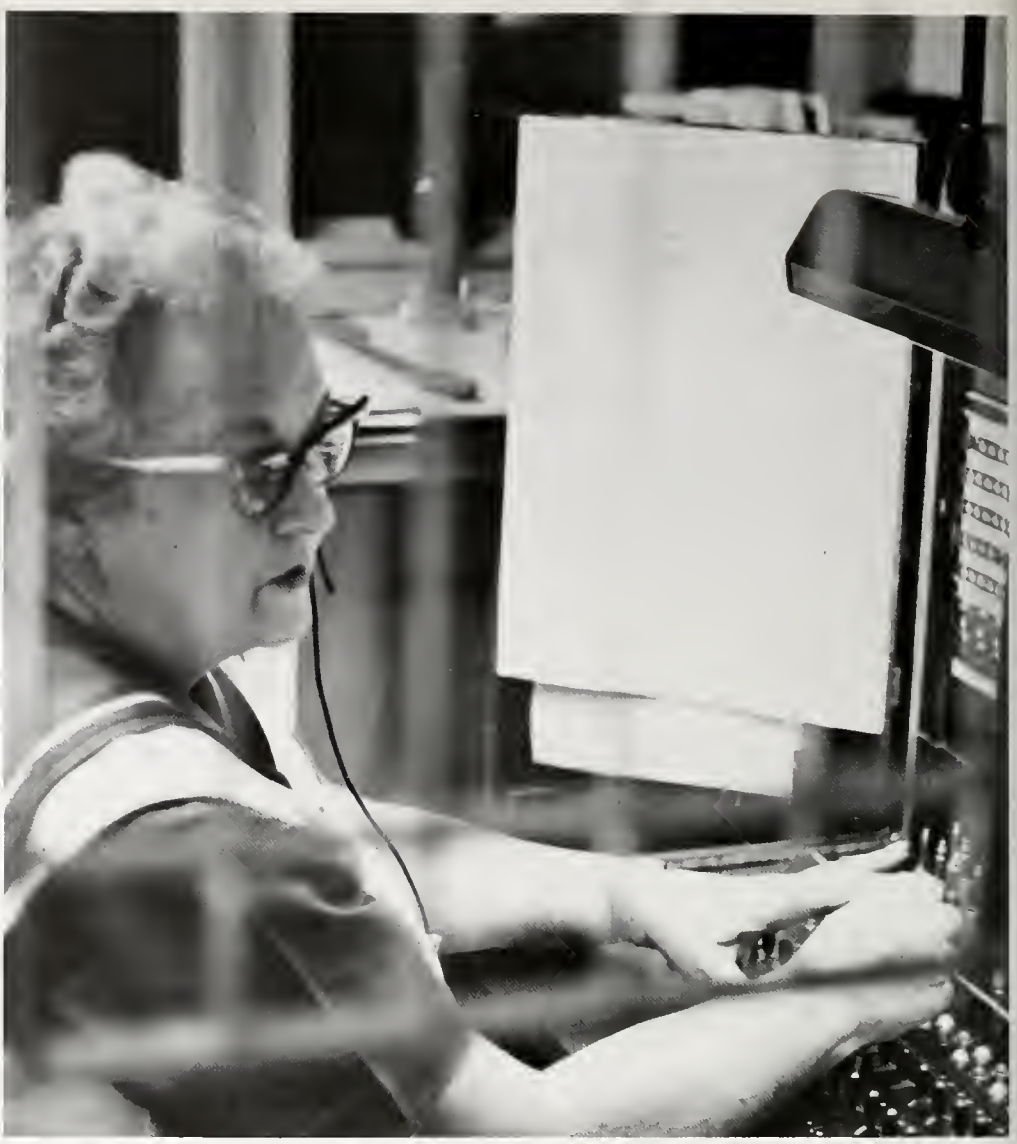

(Right) In addition to providing a cheerful "Hello" on a busy switchboard, telephone operators such as Mary Lou Espich take time out to chat with students. *(Below)* Linda Fischer beats the crowds to the Post Office after classes to buy stamps from Postmaster Robert Waite, who keeps the students happy with a steady flow of letters and care packages.

(Left) Mrs. Irene Hinkle gives Besse Jordan a closer look at a turquoise bracelet at the Culver Inn gift counter. *(Below)* Tom Gault gets the "specialty of the house," a regulation haircut from barber Howard Shock.

The Spanish Club gives students an opportunity to share and explore Spanish Culture. Regular meetings are supplemented with cultural trips and movies. *(Above)* Spanish instructor Jose M. Garzon points out differences in Spanish dialects to club members during a meeting in the private dining room. *(Right)* Ann Hedberg and Col. Richard I. Paul discuss Spanish Club programs during the Vedette-sponsored Activities Night.

(Above) The Russian Club, sponsored by Milton F. Hughes, enjoys meetings in which members study and discuss the Russian way of life. Important on the agenda is refreshment time, and Ruben Diaz finds it difficult to decide what kind of doughnut he wants. *(Left)* For German students, a highlight of the week is the German Club meeting. Sponsor, Col. Martin A. Uebel, *(Left)* and Marty Huth are discussing variations of German literature.

(Right) Staring down his opponent, Kevin Hunt calculates what Dan McCurdy's next move will be as Chess Club sponsor Patrick H. Hodgkin surveys the situation. *(Below)* Thoughts and ideals are a topic of discussion for Erik Meade, Philosophy Club sponsor David R. Sampson, Ruben Diaz, Robin Millington, Bill Hagenmeyer and Unit Adviser Richard G. Davies.

(Left) Explaining the basic principles of Transcendental Meditation, guest speakers conduct a lecture for interested Culver students. *(Below)* Science Club members listen attentively as sponsor William A. Strow describes a process used to break glass for scientific purposes.

(Top) Maj. T.J. Clark, rifle team coach gives pointers on adjusting rifle sights to CGA captain Pam Grosse and CMA captain Keith Arquilla. *(Middle)* Rifle team members practice shooting in four different firing positions. *(Right)* Cary Cheseldine demonstrates steadiness and patience as he fires from the seated position.

(Left) In a bout against St. John's Military Academy of Salina, Kansas, team captain Tim Kingston deceives a parry and lunges. *(Below)* Fencing coaches Capt. Melville K. Short and Elmer G. White advise Sara Czastkowski. The fencing team scored a 2-4 season record, with three of their losses to major university fencing powerhouses. Fencing three or four weapons, including ladies foil, the fencers defeated Tri-State College 24-15 and St. John's of Salina, Kansas, 18-9, and they lost to Johns Hopkins University 26-1, Tri-State College 21-20, the U.S. Air Force Academy 23-4 and the University of Wisconsin 20-7. The CGA foil team won all their meets against college competition, defeating Tri-State College 8-4 and 10-6 and St. Mary's 7-2. The fencers also won six of 12 medals at an Amateur Fencers League of America Tournament at Indiana University.

(Right) Maintaining an active interest in model railroading after his Culver retirement in 1967, Col. Edward T. Payson, '22, has developed an extensive train layout in the Dining Hall basement over many years. *(Below)* Dan Feder stands at the controls as one of many model trains travels over the layout's miniature terrain.

(Left) Concentration aids Greg Cavalear as he works diligently on a model of the Globe Theatre. *(Lower Left)* Drew Bockstanz describes a model he has just ordered to Model Club members George Keegan and Hobart Tinnel. *(Lower Right)* Pursuing an interest in model building, Bob Schaub spends a recreation period painting a model airplane wing.

Theatre '75's winter production was "The Night Thoreau Spent in Jail," presented in February and March. *(Middle)* In Thoreau's nightmare scene, Ray Thompson leads Mark Simon, Pete Lake, Dave Hemmings, Bill Gary, and Karl Hamann "Forward to Mexico," as Richard P. Ely reviews the troops. Director Harvey E. Firari staged the difficult scene complete with special lighting, sound effects and gunpowder explosions. *(Right)* Portraying Lydian Emerson, Connie Carter regretfully tells Don Woodard's Henry Thoreau that her husband will not publicly speak out against the Mexican War. *(Below)* In the moonlit jail of Concord, Don Woodard tells cellmate Bill Gary about his one-man commune, Walden, where "A man can get drunk on the air." Coordinated efforts from set designers Gordon Uyttebrouck and lighting experts Jeff Nagle and Jim Ryan helped to set the mood of the scene.

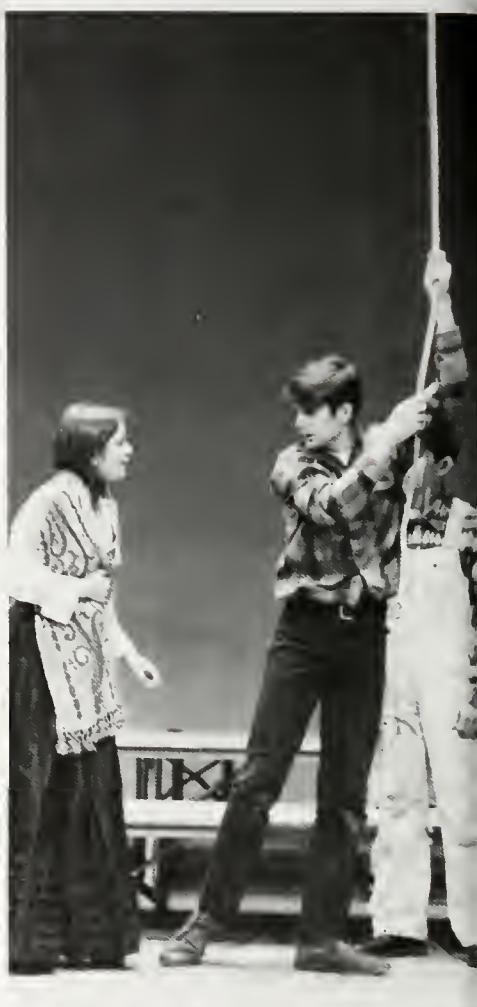

(Left) Alumni Richard O. 'Moose' Kime, '42 *(LEFT)*, and George M. Steinbrenner, '48 (# 16), are poised for the outcome of a jump ball between Dave Dole (41) and Bob Moist, '54 (# 23). in the 28th annual Alumni Basketball Game. *(Below Right)* Don Gardner (# 43) and Peter C. Salvador, '62 (# 11), stretch to tip the ball to their teammates during the closest varsity game with the alumni in years. *(Below Left)* Culver Legion President John A. Brooke, '53, unveils a portrait of the late Russell D. Oliver, '31, for Mrs. Oliver between the alumni-student games. Mr. Oliver served as coach, athletic director and alumni director at Culver between 1935 and his death Dec. 19, 1974.

(Above) One of the entertaining members of Athletes in Action demonstrates his strength as he easily lifts a heavy barbell. *(Right)* A flying dropkick is effortlessly executed by "The Culver Crusher," Greg Hicks, a member of Athletes in Action.

(Left) At the Superintendent's Open House, Col. Barone takes a few pictures of students enjoying a change of atmosphere as a Roll Call photographer gets a photo of Col. and Mrs. Barone with Alicia Boyd. *(Below)* The Superintendent's Aides, Greg Sharkey and Judy Cook, enjoy refreshments as they talk with Bill Buechler at the open house in December.

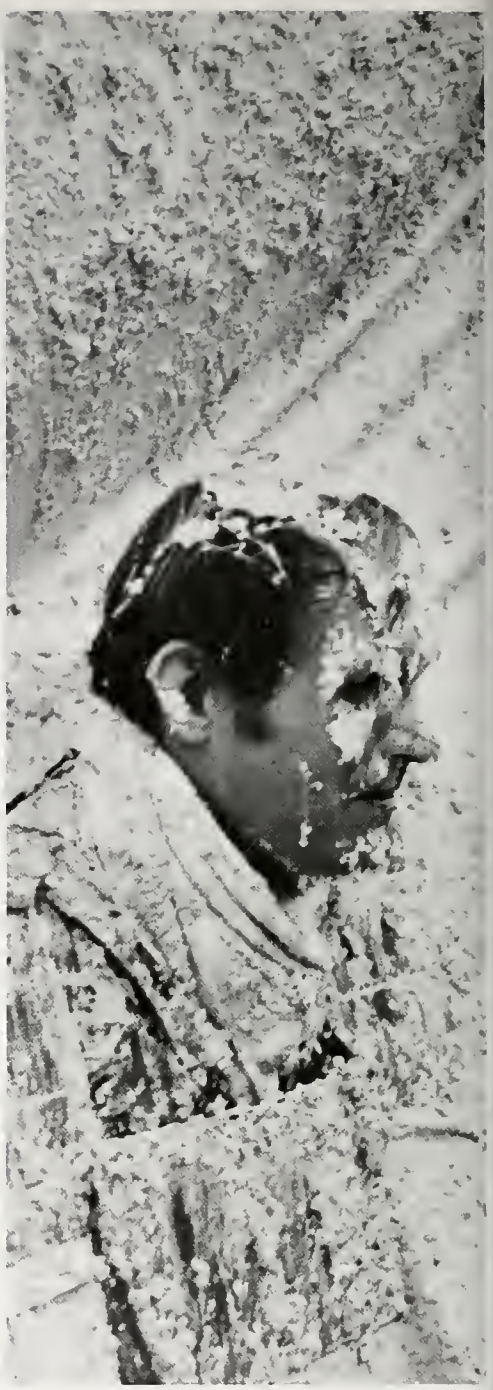

(Middle) Liz Hibbard tells Don Woodard, who just came from the oatmeal throwing booth, that it will take more than one ticket in his case at the Winter Carnival kissing booth sponsored by West Lodge. *(Top Left)* Battery A sloppy joes, which Carl Cottingham and Kent Boyd are in the process of selling to L. Coleman Knight, are finger-lickin' good! *(Upper Right)* Sacrificing comfort for his company, unit adviser Richard G. Davies helps out at the Troop B oatmeal booth. *(Below Right)* Everyone watches enthusiastically as Mr. Davies gets bombed with oatmeal.

(Left) Sharon Vaughn observes a backgammon game between John Koether and Dave Pendergast at Winter Carnival. *(Middle)* Robin Millington keeps the bar steady as Trent 'Moon' Mullins tries to clear 24 inches at the fencing team's limbo booth. *(Below)* Brad Olson attempts to throw a football through a moving tire at New Dorm's booth.

Fulfillment: a feeling of silent conquest followed by the pleasant exhaustion that proclaims success. Mike Muth is "just closing my eyes for a few minutes" after an active day of classes, sports, extra-curricular activities and study.

People

Visions often seem clearer when seen from afar. Quite often, we see ourselves and the friends we have made even better from the perspective of time and distance.

(Right) Col. Ben A. Barone, USAF (ret.), arrived in June as Culver's ninth Superintendent. Beginning with the opening of school this fall, Col. Barone initiated far-reaching programs to promote enrollment, improve military performance, increase academic achievement and review on-going activities. *(Below)* Construction proceeds daily to complete the McMillen Athletic Center that will contain locker and shower facilities for students and faculty between the Lowenstine Pool and the Recreation Building. At the same time, the barracks renovation program continues in Argonne Barracks across campus from the athletic facility.

THE CULVER EDUCATIONAL FOUNDATION BOARD OF DIRECTORS: *(Left) (L. to R.) SEATED,* James A. Henderson, E.R. Culver III, H. Harrison Culver, Bertram B. Culver, Jr., Frank R. Denton, Col. Ben A. Barone, Superintendent. *STANDING,* William O. Osborn, Britton L. Gordon, George M. Steinbrenner, Collins L. Carter, Robert J. Vlasic, Cass S. Hough, Bertram B. Culver III, John A. Brooke, David M. Culver, C. Jackson Blair, J. Gregory Poole, Jr., Mrs. A. W. Conway, J. Paul Austin and Norman V. Kinsey.

(Above Left) Col. Barone inspects cadets in ranks as part of his efforts to maintain high visibility with the students. *(Above Right)* Standing with their luggage and equipment, Culver Legion President John A. Brooke, Mrs. Barone, Col. Barone, Channing E. Mitzell, Peter C. Salvador, Anthony T. Mayfield and David H. Gaskill prepare to fly on the next leg of many team trips taken by Col. and Mrs. Barone and the staff to meet alumni and parents in major cities around the nation promoting enrollment. *(Left)* Col. Barone stopped in Palm Springs, Calif., during a team trip to present aviation pioneer Maj. Reuben H. Fleet, '06, with a gold ceremonial sabre representing Culver's Distinguished Service Award in honor of Maj. Fleet's service to aviation and the Academics.

(Right) AUDIO-VISUAL AND LIBRARY DEPARTMENTS *(L. to R.)* Mrs. Sarah Riewoldt; Mrs. Ruth Uebel; Mrs. Bertha Jones, Head Librarian; Mrs. Margaret Zieg; Norman J. Dumaine, audio visual director. *(Below Right)* ACADEMICS: *(L. to R.)* John W. Chadwick, infantry academic adviser; Mrs. Dee Wagner, registrar; John F. Edgell, assistant dean; Addison B. Craig, assistant dean; Alexander D. Nagy, dean of the Academies; James Thomas, director of college placement; J. Bradley Schooley, artillery academic adviser; J. Frederick Lintner, squadron and band academic adviser.

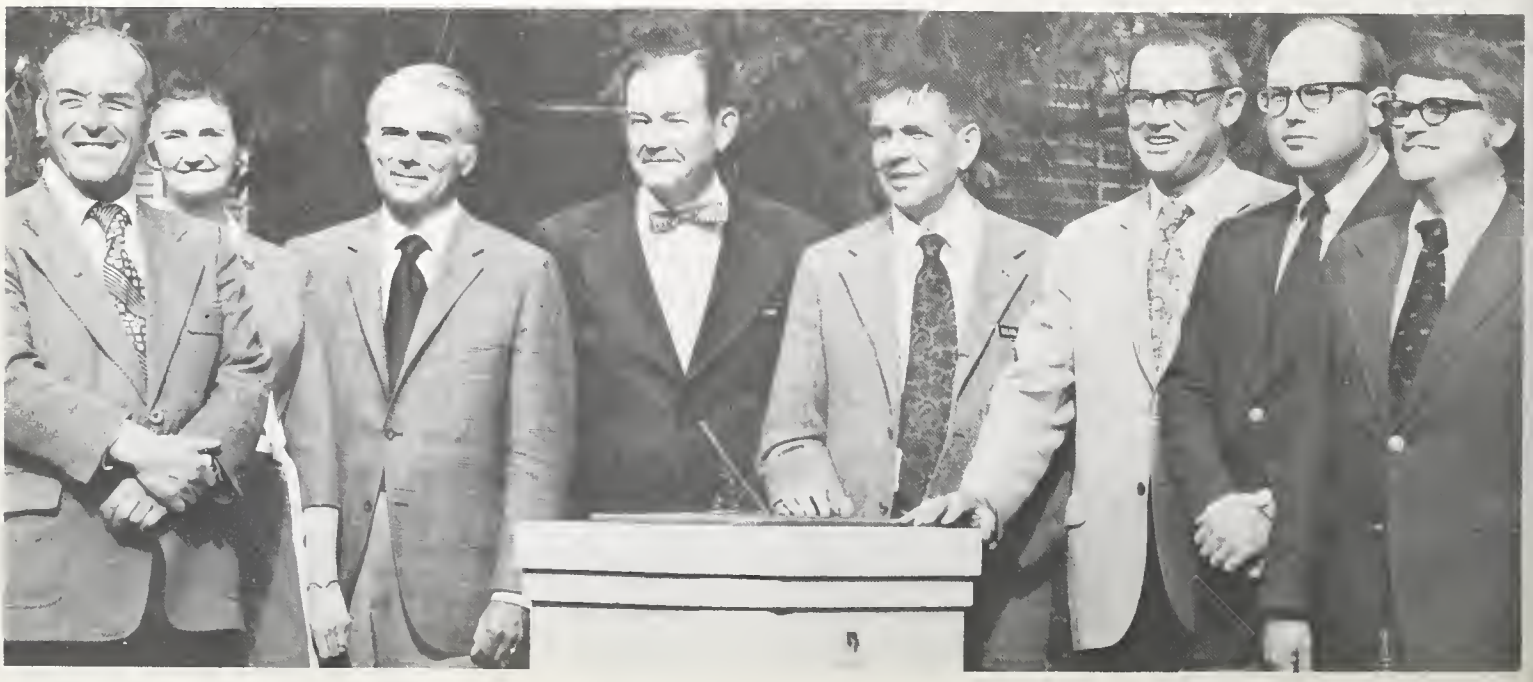

ENGLISH DEPARTMENT: *(L. to R.) First Row:* Mrs. Martha W. Bernauer, Mrs. Mary Lynn Ely, Miss Kathleen J. Steiner, Richard P. Ely, John F. Edgell, Patrick H. Hodgkin. *Second Row:* Mrs. Mary Frances England, Charles E. Bayless, Norman G. Wagner, Elmer G. White, Mrs. Barbara Hughes. *Third Row:* Marshall L. Brown, N. Andrew Wagner, Thomas E. Walker, Chairman; John M. Hartley, Miss Jean M. McArdle, Lt. Anthony G. Bult. (NOT SHOWN) Norman J. Dumaine and Harvey Firari.

(Above) LANGUAGE DEPARTMENT: *(L. to R.) FRONT ROW:* Albert A. Pare, Ronald H. Noel, Gordon Uyttebrouck. *SECOND ROW:* Lt. Col. Richard I. Paul, Milton F. Hughes, Jose M. Garzon, John W. Chadwick, John R. Mars, Martin A. Uebel, James A. Brugh, Frederick A. Haase. *(Right)* FINE ARTS DEPARTMENT: *(L. to R.)* Harvey E. Firari, Robert L. Kamrow, Janice E. Smart, Stephen M. Earls, Murray J. Foreman, Patrick H. Hodgkin. (Not Shown) Mary Anne Brelowski

HISTORY DEPARTMENT: *(L. to R.): FIRST ROW:* Richard G. Davies, John L. Barry, John P. Williams, Robert B.D. Hartman, Lt. Col. Charles L. Lewis. *SECOND ROW:* William G. Roth, Col. Melvyn A. Estey, L. Kingsley Moore, chairman; Susan K. Donnelly, Dean Alexander D. Nagy, David R. Sampson, J. Bradley Schooley. Not Shown: Frederick A. Haase

MATH DEPARTMENT *(L. to R.) Firs Row:* Alfred J. Donnelly, Ray C. Jurgen sen, Chairman. *Second Row:* Alan M Bunner, Gerald R. Thomas, Myron E Benner, A. Coke Smith. *Third Row* George H. Rovin, Jack C. Spencer, Jame Thomas, David B. Powell, John L. Bab cock. NOT SHOWN: David L. Burke

(LEFT) PHYSICAL EDUCATION DEPARTMENT *(L. to R.) FIRST ROW:* Thomas E. Baker, Director. *SECOND ROW:* Miss Donna Bombassaro, Miss Linda M. Larson, David L. Nelson. *THIRD ROW:* Robert J. Shriner, Michael E. Chastain, Colin W. Stetson. *(BELOW)* SCIENCE DEPARTMENT *(L. to R.):* Loren R. Carswell, Dr. David L. Peterson, A. Coke Smith, Dr. Darrell H. Beach, Lt. Col. David T. Baker, Lt. Col. George H. Linnemeier, Wallace H. Helber, Frederick D. Lane, chairman; William A. Strow, Phillip K. Mallory, Maj. Raymond Walmoth.

(Right) AVIATION DEPARTMENT: Jerry Howell, H. Kenneth Moore, Lt. Col. Winfred D. Howell, director; A. Coke Smith, Thomas P. Guin. *(Center)* R.O.T.C. DEPARTMENT: *(L. to R.)* Maj. T. Joseph Clark, SAI, M. Sgt. Daniel F. Koehler, Maj. George A. Runkle, M. Sgt. William F. Keith. NOT SHOWN: Sgt. 1.C. Ben A. Johnson. *(Below Right)* HORSEMANSHIP DEPARTMENT. Sgt. Maj. John W. Hudson, Lt. Col. Floyd W. Townsley, director; Capt. R. Jeffrey Honzik.

THE CULVER GIRLS ACADEMY: *(L. to R.) First Row:* Mrs. Teresa V. Sutter, resident adviser; Mrs. Doris C. Peterson, senior adviser; Mrs. Barbara Hughes, senior adviser; Mrs. Bertha Jones, chairman of Conduct Evaluation Board; Mrs. Mary Frances England, director of CGA. *Second Row:* Miss Donna Bombassaro, resident adviser; Mrs. Mary Lynn Ely, resident adviser; Mrs. Jean M. McArdle, resident adviser; Miss Linda M. Larson, director of girl's athletics.

Below) COMMANDANT AND UNIT ADVISERS: *(L. to R.)* John L. Barry, Tr. A; Robert L. Kamrow, Band; N. Andrew Wagner, Co. A; Capt. P. Kirk Isgrig, Bt. C; Capt. Carl V. Steely, USMCR, commandant; Richard G. Davies, Tr. B; Col. Charles Maull ING, deputy commandant; L. Coleman Knight III, Bt. A; Col. George H. Linnemeier, USMC, Bt. B; Lt. Anthony G. Bult, ING, Co. B; John Paul Williams, Co. C.

(Above) MEDICAL STAFF: *(L. to R.) STANDING,* Mrs. Reba Wagoner, Mrs. Lois Tasch, Miss Virginia Abair, Mrs. Lucille Overmyer, Mrs. Doris Koebbe. *SEATED,* Medical Director Donald F. MacLeod, M.D. CHAPEL: John M. Hartley, adviser to the Guild of Lectors, and The Rev. William R. Martin, chaplain.

(Left) ADMISSIONS STAFF: *(L. to R.)* Dean John S. Shields, Vincent M. Duke, Peter C. Salvador. (Not Shown) Edward J. Reed and Peter D. Trone. *(Below)* 1974 CULVER SUMMER SCHOOLS DIRECTORS: *(L. to R.) SEATED,* Mrs. Janet Burke, Summer School for Girls; Capt. Alden W. Whitney, Culver Summer Schools; Peter D. Trone, Woodcraft Camp. *STANDING,* Lt. Col. Winfred D. Howell, Summer School of Aviation; Lt. Col. Floyd W. Townsley, Summer School of Horsemanship; Cmdr. Burton L. Curry, Summer Naval School.

(Above Right) CULVER INN: *(L. to R.)* Norman A. Robertson, manager; Mrs. Martha L. Jackson, Mrs. Marjorie L. Hutson, Mrs. Mary Baker, Mrs. Millie Jones. *(Above)* BUSINESS DEPARTMENT: *(L. to R.)* Norman A. Robertson, manager — Culver Inn; Mrs. Margaret Eckman, Mrs. Janice J. Carter, assistant director of purchasing; Thomas F. Collins, director — data processing; Mrs. Jeanne Anderson, personnel manager; Lt. Col. William J. Dowling, acctg. mgr.; Lt. Col. Kermit C. Zieg, business manager; (Not Shown) Elgie Good, QM Store manager; Howard DeWitt, military properties custodian; Robert Brabant, dining hall manager; Lt. Col. Alan G. Cornett, laundry and uniform department manager; and Lt. Col. Winfred D. Howell, purchasing director. *(Right)* PHYSICAL PLANT: *(L. to R.)* Lt. Col. William F. Crise, director; Frank Skrzyszowski, assistant.

(Above) ALUMNI AFFAIRS: *(L. to R.)* Mrs. Penny Pare, Mrs. Debbie Ruhnow, Mrs. Dolores Jones, Mrs. Sue McCombs, Anthony T. Mayfield, acting director: (Not Shown) Mrs. Eleanor Moore, administrative assistant to parents organizations. Mr. Oliver died Dec. 19, following a bout with cancer and was succeeded by Mr. Mayfield. Mr. Oliver coached football, basketball and baseball and served as athletic director and alumni director since 1935. *(Far Left)* DEVELOPMENT: *(L. to R.)* Dean John W. Henderson, Channing E. Mitzell, director; William S. Banfield, associate director. *(Left)* PUBLIC RELATIONS: *(L. to R.)* David H. Gaskill, director; Mrs. June S. Spencer, editorial assistant; John D. Rodda, public relations representative.

(Right) REGIMENTAL AND BATTALION STAFFS *(L. to R.) FIRST ROW:* Hans Morsches, Regimental Sergeant Major; Greg Sharkey, Aide to the Superintendent; Bill Lape Regimental Commander; Tom Mayo, Regimental Personnel Officer; Sam Lanham, Aide to the Chaplain. *SECOND ROW:* Peter Kendrick, Regimental Adjutant; Chris Connor, Regimental Supply Officer; Bob Hater, Regimental Mess Officers; *THIRD ROW:* Mike Muth, Infantry Battalion Commander; Rusty Bucko, Squadron Commander; *FOURTH ROW:* John Ballard Infantry Battalion Supply Officer; Burton Loupee, Artillery Battalion Supply Officer; Jeff Strandberg, Artillery Battalion Commander; Buddy Ferguson, Artillery Battalion Adjutant; Steve Willing, Squadron Battalion Adjutant; Robert Abbey, Squadron Supply Officer. (Not Shown) Joel Vanderkolk, Infantry Battalion Adjutant.

(Above) FOUR GUN DRILL *(L. to R.) KNEELING:* James Crosby, Sanford Lyons, Mark Conway, Stewart Ellenberg, Rick Valldejuli, Anthony Marks, Kent Boyd, Carl Cottingham. *STANDING:* Bill Lape, Mark Connor, Jeff Strandberg, Tim Parker, Gustav Hamann, Peter Thoms, Ray Thompson, John Rodda, Tom Gault, Wesley Brumback, Peter Lake, Chris Kinsey, Chris Connor, Don Fox, Tim Thompson, Dave Webster, Sam Lanham, Bill Newcomb, John Marks, Chris Pathe, Steve Kincaid, Ken Robertson, John Bollman, Greg Sharkey, Leo Parker. *THIRD ROW:* Paul McCoy, Doug Evans, Steve Evans, Bob Hater, Buddy Ferguson, Steve Marsh, Dan Segal.

(Below) LANCERS *(L. to R.) FIRST ROW:* Pat Laughlin, Tony Giraldi, Pete Kendrick, Robert Abbey, Rusty Bucko, Mark Bussey, Steve Willing, Dave Norgren, Bill Rivera. *SECOND ROW:* Joe Powell, Bill Felder, Primo Santos, Mike Bornn, John Van Tassel, Brian Hargett, Dave Zook, Rick Sherlock, Paul Morrow, Nils Anderson, *THIRD ROW:* Tim Beck, Dave Pendergast, Mike Shaver, Rick Groom, Chuck Kelly, Bill Breffeilh, Tim Fleet, Doug Cook, David Owen, Richard Veiga, Tom Rogers, Bill Fairchild.

(Above) CULVER RIFLES *(L. to R.) FIRST ROW:* Commander John Ballard, Don Gardner, Alex Jankovich, Ken Klaser, Erik Meade, Drew Bockstanz, Dan McCurdy, John Peabody, Dartanian Warr, Keith Kurber, Steve Miller. *SECOND ROW:* Chris Gilmore, Darren Huth, Mike Wolter, Harry Tunnell, Jim Devilbiss, Bob Coles, Dan Winkler, Roger McKean, Don LaViers, Paul Barry, Dave Anderson. *THIRD ROW:* Mark Ambrozic, Ruben Diaz, Tom McDonald, Martin Schaub, Mike Daringer, Richard Thorp, George Pohle, Rick Swink, Joe Nacarato, Mark Valle. *FOURTH ROW:* Chris Conner, Philip Schell, John Goranson, Bryan Ratliff, Jay Parham, Rick Jones, Rob Story.

COMPANY A: *(L. to R.) FRONT ROW,* Henry G. Steinbrenner, Timothy A. Gilner, Ned J. Swanson, Stephen S. Kime, Kevin G. Courtney, Robert L. Murrah Jr. *SECOND ROW,* Charles R. Rea, Gregory L. Mikovich, Robert L. Coles III, Charles W. Perry, Justin G. Despot, Unit Adviser N. Andrew Wagner. *THIRD ROW,* John F. Jakubowski, Thomas E. Johnson III, Robert C. Bishop, Michael Wolter, Micah R. Cohen. *FOURTH ROW,* John E. Helms IV, William J. Schnarel, Gregory R. Cavalear, Michael Monarchi, Francisco, J. Ballester. *FIFTH ROW,* James C. Faulkner, Christopher R. Merritt, Eric M. Smith, Neal A. Sullivan III, Peter T. Coyle, Jeffery S. Austin. *SIXTH ROW,* Nicholas A. Simeri, Thomas W. Cannon Jr., Mark S. Jones, William F. Eyre, Lynn W. Huff. *SEVENTH ROW,* Hans P. Lettner, Daniel Osborn, Jon G. Benson, Michael A. Eyre, Michael T. Rippy. *EIGHTH ROW,* Michael A. Ross, Daniel D. Burke, Jeffery A. Rapport, Gilbert H. Pearsall, Robert M. Thomas. *NINTH ROW,* Igor D. Vern, Mark C. Linnemeier, Matthew J. Hoham, Bradford R. Olson, Borden R. Smith. *TENTH ROW,* John F. Kime, Robert K. Lewin Jr. *NOT SHOWN,* Pedro F. Andarsio, Timothy A. Jones, Scott A. Learnard, Steven T. Williams.

After a slow start in the fall, Company A made great strides in academic, athletic and individual achievement under the counseling of Unit Adviser N. Andrew Wagner; Steve Kime, company commander; Kevin Courtney, first sergeant; Bob Murrah and Borden Smith played a vital role in the company management structure.

Academically, A Company received more Gold and Silver A's than it has in several years, and the company average was higher. Chuck Rea and Lynn Huff received Blue Key, and Borden Smith, a member of Blue Key himself, received Cum Laude.

Rebounding from a dismal company football season, Company A finished third in intramural basketball, losing only two games by two points each.

Sidelined by an injury early in the season, Steve Kime played quarterback on the varsity football team, along with Dan Osborn at safety and Mark Linnemeier on the line. Company A continued its tradition of having more varsity and reserve players on the varsity basketball team than any other organization — Dan Osborn, Steve and John Kime, Jeff Austin, Nick Simeri, Mike Ross, Pedro Andarsio and Pete Coyle.

The Kime brothers again combined for baseball, and Steve was co-captain. Bob Murrah was a returning letterman in tennis; Tom Cannon, Gil Pearsall, Tim Gilner and Chuck Rea all bolstered the track team this spring; and pole vaulter Peter Lettner put down his pole to try his hand at varsity canoe.

(Above Left) Company A commander Steve Kime enjoys Mr. Donnelly's wit during College Algebra class. *(Far Left)* No generation gap here. John and Steve Kime played opposite their father, Richard O. 'Moose' Kime, who competed in his 28th consecutive Alumni Basketball Game. *(Left)* Bill Eyre, Mike Monarchi, Neil Sullivan and Jeff Rapport play an engrossing game of Waddington's Campaign during some free time in South Barracks.

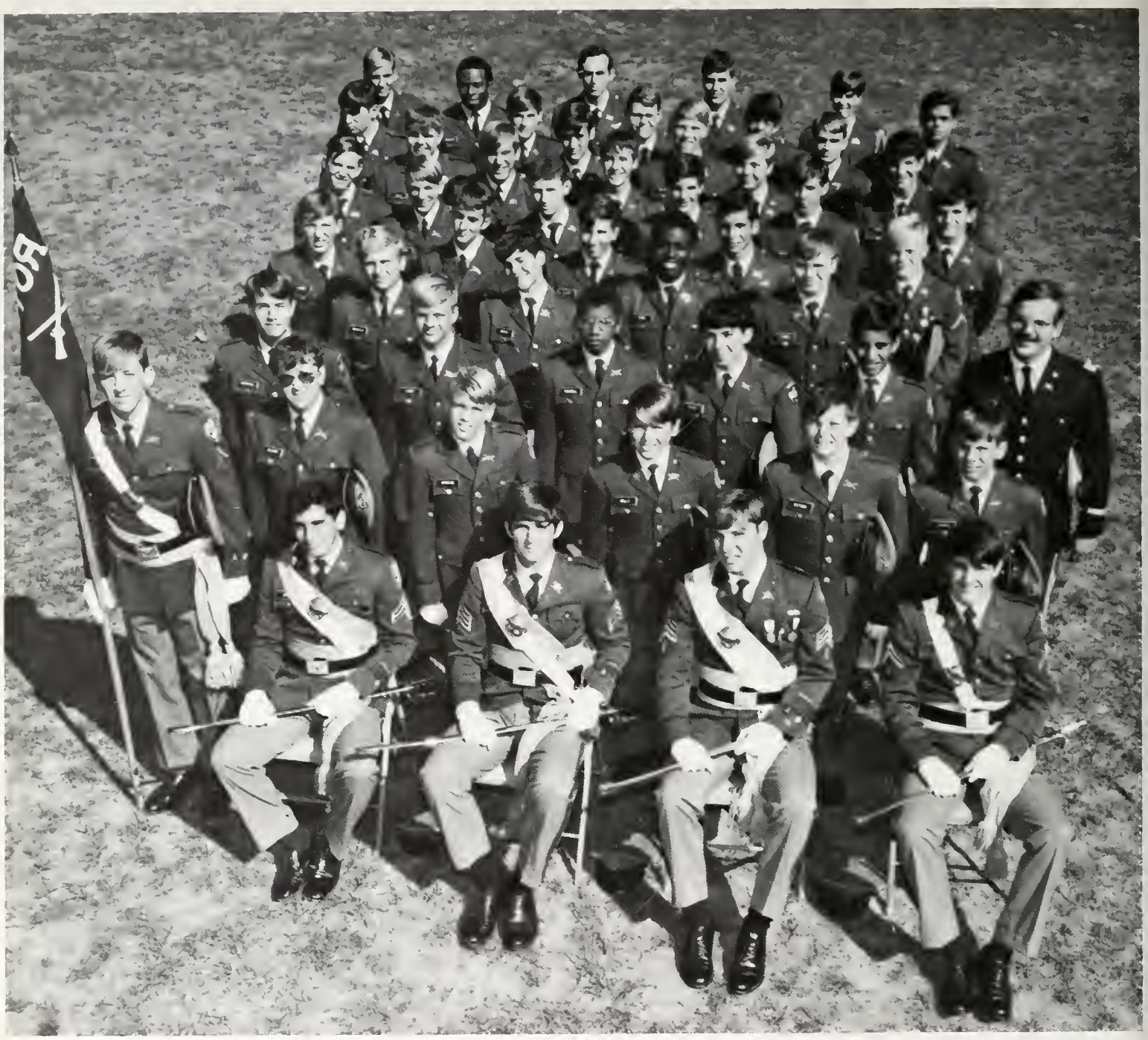

COMPANY B: *(L to R) FRONT ROW,* Mark B. Simon, C. Donald Woodard, Michael J. Muth, Ronald E. Byrne III. *SECOND ROW,* Adam W. Schorr, Christopher E. Gilmore, Roger S. McKean, Scott J. Mills, David H. Hutson, William L. Gwinner. *THIRD ROW,* Mark A. Ambrozic, Darren M. Huth, Harry D. Tunnell IV, Trevino S. Arvizu, Abul K. M. S. Islam, Unit Adviser Anthony G. Bult. *FOURTH ROW,* Edward G. Wojdyla, Nicholas Noyes Jr., Dartanian Warr, Richard E. Thorp. *FIFTH ROW,* Keith C. Kurber II, David H. Teig, Wayne S. Pluto, Mario E. Henriquez, Michael R. Miller. *SIXTH ROW,* Robert M. Story, Bernard D. Lucachick, Thomas J. Byrne, Timothy C. Kingston, Christopher K. Blankenship. *SEVENTH ROW,* Anthony P. Stevens, Alphonse J. Baltes II, Michael E. Daringer, Frank J. Stafford, Phillip A. Schell. *EIGHTH ROW,* Arthur D. Seely Jr., Christopher P. Conner, Judson A. Hallman, Steven A. Gentry. *NINTH ROW,* Drew A. Bockstanz, Kyle R. Dettmers, Jon H. Tinnel, Joshua L. Kaiman, Jose M. Zaldivar. *TENTH ROW,* David T. Dole, Phillip A. McKeever, Stuart B. Maxon, Scott K. Barnhart, Walter B. Ratliff Jr., *NOT SHOWN* David B. Reed, Charles E. Daringer, Daniel J. Frecker.

(Top) Company B's plebes revealed their previously hidden leadership talents as they ran the organization for the Day of Reversal, led by company commander for-a-day Mark Ambrozic. *(Middle)* Company Commander Don Woodard played Santa enthusiastically during the company Christmas party at the Three Sisters Restaurant. *(Left)* Unit Adviser Anthony G. Bult, who is a Woodcraft cabin counselor during the summers, introduced his company to the pleasures of the traditional Woodcraft canoe trip down the Tippecanoe River to Beason Park, one of many excursions the company took this year.

Under the leadership of Company Commander Don Woodard, Executive Officer Mark Simon, and Battalion Commander Mike Muth, Company B had another outstanding year. Academically, the company has maintained its high standards and at semesters was rated second in the school, led by Mike Muth, who ranked third in the First Class.

B Company provided strong participation in both varsity and intramural athletics. Leading varsity teams were captains Don Woodard (soccer), Phil McKeever (football and wrestling), Ed Wojdyla (wrestling), Tim Kingston (fencing), and Mike Muth (swimming). In company sports Drew Bockstanz carried away the heavyweight wrestling title, and Dean Seely and Kyle Dettmers were named All-Stars in company football. Over half of the Culver Rifles were B Company cadets.

Don Woodard and David Teig starred in various theater productions. Contributing to chapel services were lectors Don Woodard, David Reed and Dartanian Warr. Involved with student publications were Editors-in-Chief Don Woodard of the Quill and David Reed of the Roll Call.

Fall saw the production of the award-winning Homecoming display. Also in the fall the company took a canoe trip down the Tippecanoe River to Beason Park. Other social events came in the form of company-sponsored dances and movies.

Under Unit Adviser Anthony G. Bult, good attitude and enthusiastic spirit put Company B once again as a prime example of The Spirit of Culver.

COMPANY C: *(L. to R.) FRONT ROW,* Joel D. Vanderkolk, Peter J. Bozic, Mark B. Kaser, John R. Ballard, T. Todd Lankford. *SECOND ROW,* Paul P. Barry, Joseph R. Nacarato, James B. Devilbiss, F. Phillip Briskin, Richard W. Swink, Unit Adviser John P. Williams. *THIRD ROW,* Donald S. LaViers, Richard M. Jones Jr., George E. Pohle, Dennis R. Himes, W. Daniel Winkler. *FOURTH ROW,* Miguel A. Julia, Trent D. Mullins, Robert M. Schaub, Cary A. Cheseldine, William W. Hach, *FIFTH ROW,* Charles Y.B. Kim, Trevino, J. Arvizu, Mark J. Valle, Thomas L. McDonald, Ruben Diaz. *SIXTH ROW,* Randolph P. Ruditz, Jay G. Parham, John W. Peabody, David S. Anderson, J. Anthony Sheneman. *SEVENTH ROW,* Richard W. Scheimann Jr., Samuel T. Anderson, Steven B. Miller, Jon C. Goranson, *EIGHTH ROW,* Daniel A. McCurdy, Jose A. Diaz, Steven L. Johnson, Craig A. Gleason, Lawrence J. Carcare II. *NINTH ROW,* Scott W. Tenney, Erik R. Meade, Kenneth L. Klaser, Alexander T. Jankovich. *TENTH ROW,* James C. Rouch, Donald L. Gardner III, Robert McCullough. *NOT SHOWN,* Timothy K. Chaffin.

(Right) In a free moment before drill, Mark Kaser, Company C commander and one of Culver's top students, discusses Company C's academic standing with the infantry battalion's academic adviser John W. Chadwick.

Strongly led by Unit Adviser John P. Williams and Company Commander Mark Kaser, Company C again made a strong claim to the title of best company on campus.

Leaders in the company, besides Mark Kaser, were: Executive Officer, Pete Bozic; Infantry Battalion Supply Officer, John Ballard; Infantry Battalion Adjutant, Joel Vanderkolk; and Administrative Lieutenant Todd Lankford.

In academics, Mark Kaser was nominated to early Cum Laude and the Morehead Scholarship, and Ruben Diaz made early Blue Key. Kaser not only led the regiment with a 4.60 G.P.A. the first semester but also led C Company's first class to a 3.1 average.

As the smallest company on campus, it was difficult for C to produce teams of depth in any sport, but, with spirit and skill, C teams captured second place finishes in football and wrestling and regimental championships in rifle, track and basketball.

Joel Vanderkolk was on the Quill staff; John Ballard and Mark Kaser were members of the Guild of Lectors, and C provided the commander, John Ballard, and about half the members of the Culver Rifles Drill Team.

The hallmark of Commando C is the spirit and drive to achieve. They have gone out to win and, more times than not, have come back as victors.

(Left) A number of Company C magicians, Jamie Rouch, Pete Bozic, Rick Jones, Phil Briskin and Joe Vanderkolk, prepare to exhibit a new trick to Unit Adviser John P. Williams.

BATTERY A: *(L. to R.) FRONT ROW,* Robert W. Hater, Gregory C. Sharkey, Thomas B. Mayo III, John J. Bollman, Christopher S. Connor, William E. Lape, Charles R. Ferguson, Douglas J. Evans. *SECOND ROW,* Wesley W. Brumback, Mark A. Hersh, J. Andy Robinson, Miquel E. Vallarino, Carel F. V. Stahl, Jon R. Flickinger, Don W. Fox, David S. Webster. *THIRD ROW,* James L. Flickinger, Ronald P. Vollberding, Nathan C. Anderson, Bruce Arquilla, Michael S. Denisar, Unit Adviser L. Coleman Knight III. *FOURTH ROW,* Thomas M. Hapke, Eric C. Bohm, George R. Carter, William C. Livingston, Alejandro Fernandez Avila, William C. Adams. *FIFTH ROW,* Maxwell G. Ziluca, Kevin C. Trull, David S. Hemmings, James R. Cox, Mark A. Conway, *SIXTH ROW,* Michael W. Barone, James H. Crosby, Barton W. Tunnicliffe, David M. Loomis, Joseph F. Peek. *SEVENTH ROW,* Stephen K. Marsh, Edward R. Vrablik II, Gregory J. Rodden, Gustav H. Hamann. *EIGHTH ROW,* Douglas B. Wolfe, Jon R. Agne, Peter T. Lake, Kent L. Boyd. *NINTH ROW,* Ross H. Compton, Lyle L. Schultze, Frank T. Davenport Jr., Emmett Walsh, Thomas J. Tippy. *TENTH ROW,* Robert C. Talbert, Carl Y. Cottingham, Raymond E. Thompson Jr., Scott C. Hodges, John T. Rodda. *ELEVENTH ROW,* Kenneth G. Robertson, Peter S. Thoms, Robert J. Blaha, Jonathan K. Wonnell, Thomas W. Gault. *TWELTH ROW,* T. Robbie Conklin, Jeffery R. Nagle, John E. Baldwin III, George T. Devries III, Andrew Hoover. *NOT SHOWN,* Roy L. Handleman.

Battery A again reached great heights under the guidance of Unit Adviser L. Coleman Knight and the leadership of 10 officers: Bill Lape, Regimental Commander; John Bollman, Battery Commander; Greg Sharkey, Aide to the Superintendent; Doug Evans, Executive Officer; Thomas Mayo, Regimental Personnel Officer; Chris Connor, Regimental Supply Officer; Buddy Ferguson, Battalion Adjutant; Dave Webster, Platoon Leader; Don Fox, Platoon Leader; Bob Hater, Regimental Mess Officer; and Lyle Schultze, First Sergeant.

Thomas Mayo received early Cum Laude and a nomination for the Morehead Scholarship; Bill Lape received Cum Laude; Greg Sharkey was nominated for the Lilly Scholarship and, along with Don Fox, was a National Merit Scholarship Finalist. Gus Hamann made the first list of Blue Key, and Jon Wonnell was one of the top third classmen.

Athletically, Battery A produced four captains: Bill Lape in crew, Buddy Ferguson in swimming, Chris Connor in track and Doug Evans in baseball. John Bollman led the organization with three varsity letters. In the first year of state tournament competition, Buddy Ferguson reached the State Finals, and Nate Anderson, a freshman, grappled to fourth place in the Regionals. Frank Davenport was voted best defensive back for the Eagle football squad, and John Bollman and Doug Evans were named to second team All-Conference in soccer.

The Vedette's leadership from Battery A included Doug Evans as editor-in-chief, John Bollman as sports editor, Dave Hemmings as news editor, Tom Gault as cartoonist and Rob Conklin as a contributing editor. Greg Sharkey, Tom Gault, Lyle Schultze and Emmett Walsh were members of the Guild of Lectors. Tom Gault was on the Quill editorial board and A had six officers in 4-Gun Drill, the highest number of people involved in Transcendental Meditation and the largest percentage of people belonging to the Cordon Society. On the Honor Council, Battery A was represented by Buddy Ferguson, Bill Lape, Tom Mayo and Dave Loomis.

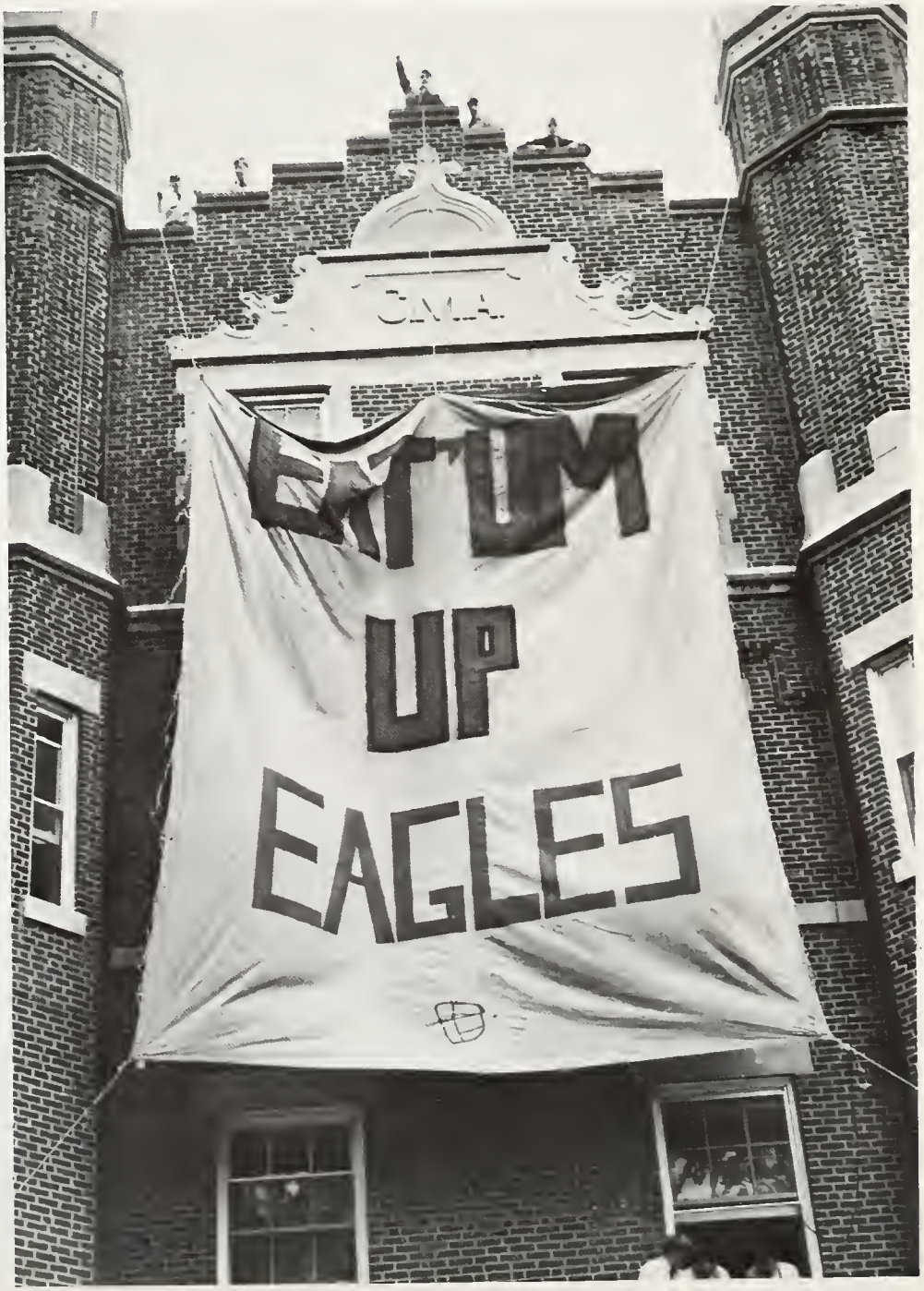

(Above) Battery A Commander John Bollman ponders an English lecture. *(Right)* The towers of Main Barracks frame Battery A's Homecoming display.

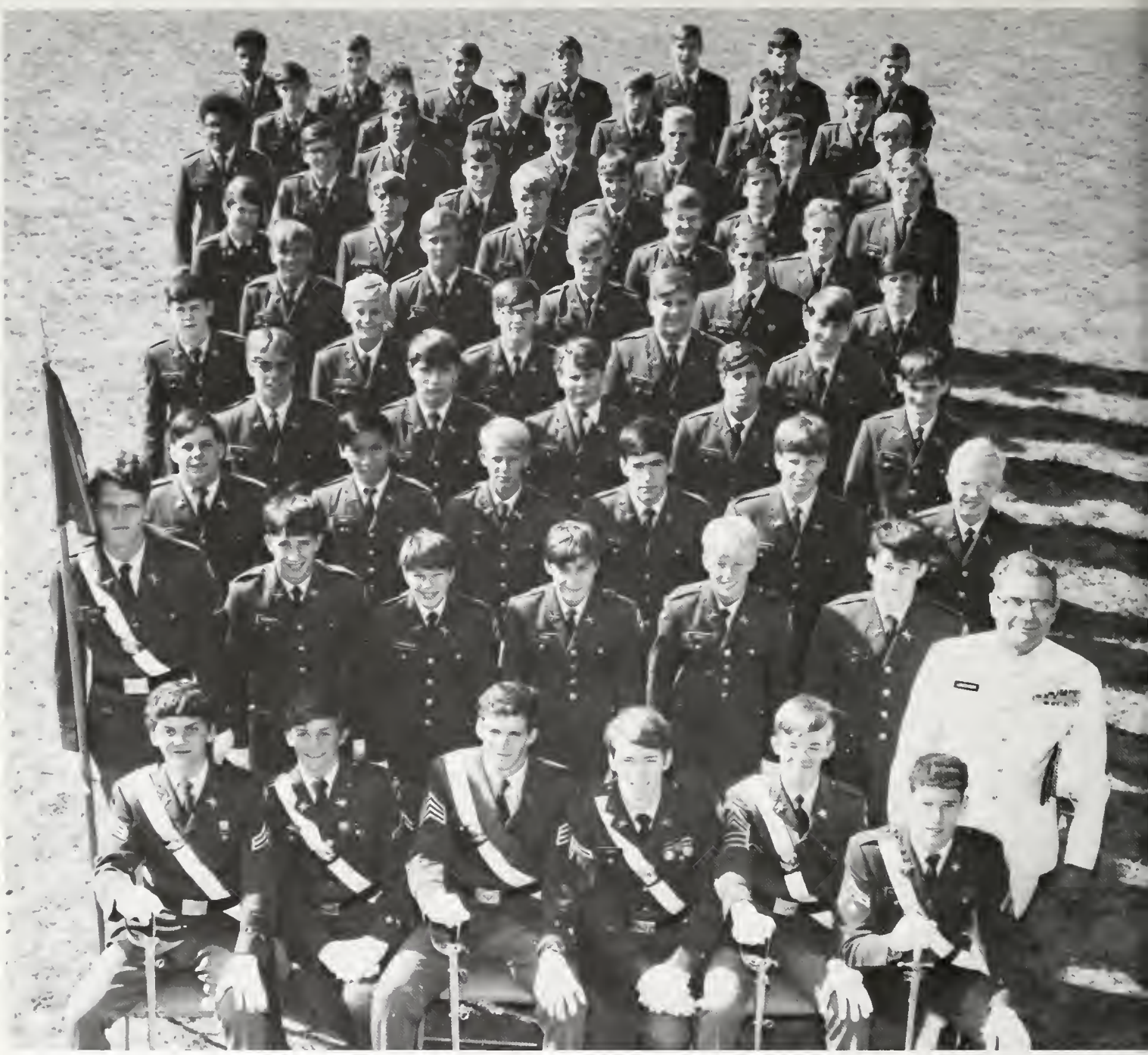

BATTERY B: *(L. to R.) FRONT ROW*, John E. Marks, Anthony R. Marks, Mark J. Connor, Sanford D. Lyons, Burton J. Loupee, Stewart J. Ellenberg. *SECOND ROW*, Steven J. Lintner, Dan L. Robinson, David W. Pippenger, Timothy A. Boos, James E. Brandt, John B. Hull, Lt. Col. George H. Linnemeier (Adviser). *THIRD ROW:* Michael H. Thornberry, Santos R. Sison, Robert W. Adams, Thomas J. Wallick, Mark E. Durbeck, Charles V. Spear. *FOURTH ROW*, John T. Kihm, Bradford D. Brewster, Jay D. Thornberry Jr. Richard, K. Valldejuli Jr., Richard H. Amling Jr., *FIFTH ROW*, Jeffrey B. Cantrell, Robert L. Anderson, Kenneth W. Snedegar, William B. Wynne, Scott L. Bellis. *SIXTH ROW*, James R. Dye, Randy V. McGraw, Kent C. Carter, Keith Arquilla, Jay S. Liebenow. *SEVENTH ROW*, James K. Davis, B. Morgan Pridemore III, Gene T. Barton Jr., Thomas R. Swisher, Vinton E. Fountain III. *EIGHTH ROW*, John C. Barrow, Karl H. Barthel, Jeffrey A. Steinhilber, William R. Hassett, Matthew C. Lonergan. *NINTH ROW*, LeDarrell E. Murra Robert T. Garman, Lawrence L. Finnegan J William E. Gary II, Thomas E. Baldwin, Steph I. Kincaid. *TENTH ROW*, Mark E. Bracich, Ma R. Kershner, David C. Nye, Jeremy J. Mahnk Daniel Downey, Joseph G. Turner III. *ELEVENT ROW*, LaBaron A. Murray, Jeffrey A. Weiss, Jo L. Gray, John W. Henderson III, Roger L. The Jr., James C. Reid, William E. Matthews II. *NO SHOWN*, Robert H. Bransford.

Battery B was characterized by diversity in 1974-75. Under the guidance of Lt. Col. George H. Linnemeier as unit adviser, B Battery sought to make important strides in all phases of the Culver experience. Burt Loupee, Gene Barton, and Mark Connor received National Merit Letters of Commendation; seven members of Battery B received Gold A's; and nine received Silver A's.

In intramural sports, Battery B reigned as regimental tennis champions for the third consecutive year. Individual championships were taken in wrestling by Tom Wallick, Anthony Marks and Dan Robinson. At the end of the fall sports season, Battery B ranked third in overall athletic participation.

B Battery also made a significant contribution to Culver's varsity athletic program. The varsity tennis team was comprised almost entirely of members of Battery B. In addition, Beau Matthews captained basketball, Lance Connor and Joe Turner were members of the varsity crew first shell, and Keith Arquilla was captain of the varsity rifle team. Battery B made important contributions to virtually all athletic teams.

Tom Swisher led the way in the realm of extra-curricular activities as president of the Film Society. Dave Nye served as regimental auditorium officer; Steve Kincaid was a Vedette contributing editor; and Burt Loupee was a member of the Quill staff.

Militarily, Battery B sought to retain the Battery Merit Cup through continued military excellence. Sandy Lyons served as regimental mess sergeant, and Burt Loupee was artillery battalion supply officer. A dedicated first class sought to keep Battery B on top militarily. Capitalizing on the depth of the first class, Battery B distinguished itself in virtually every field of endeavor.

(Above Left) In a College Algebra class, Battery B commander Mark Connor is deep in though searching for an appropriate equation. *(Left)* Barracks Inspector Norman G. Wagner rounds the corner at the Battery B orderly shack to find Orderly Bob Bransford hosting some friends to a game of Monopoly. Fortunately for them, it was open C.Q.

BATTERY C: *(L to R.) FRONT ROW,* James J. Patterson, Leo A. Parker III, Jeffrey E. Strandberg, Samuel W. Lanham IV. *SECOND ROW,* Craig Mitzell, Christopher M. Kinsey, John D. Lane, John L. Whitaker, Charles W. McGill. *THIRD ROW,* Joseph E. Zanetis, Bradley A. Robinson, Jay B. Dunteman, Bruce D. McGarvey. *FOURTH ROW,* David M. Greencorn, Thomas B. O'Brien, Jay A. Pitts, Martin D. Conrad, Willis P. Tippett III. *FIFTH ROW,* James P. Inman, Kevin L. Hunt, Douglas E. Clark, Timothy E. Parker. *SIXTH ROW,* Phillip S. Smart, Andrew F. Lippert, Paul G. McCoy III, Scott A. McKinnis, Thomas W. Hartman. *SEVENTH ROW,* Allen B. Mann, Andrew W. Fiske, Peter T. Pick, Jeffrey S. Evans. *EIGHTH ROW,* Timothy A. Giddens, William T. Westland, Christopher P. Dowling, Timothy A. Horrigan. *NINTH ROW,* David B. Reed, Richard R. Vlasic, Jonathan E. Davis Christopher J. Pathe. *TENTH ROW,* David S. Stinnett, Timothy M. Hassett, James C. Hassett, Gary C. Beer. *ELEVENTH ROW,* Daniel J. Segal, J. Gregory Poole III, Stephen L. Gatzke, Alan A. Borchardt, John J. Sick. *TWELFTH ROW,* Wesley, F. Markle, Robert R. Stead, Johnathan E. Tetrault, Lee K. Smith, Brian W. Lewis. *THIRTEENTH ROW,* Michael S. Bergen, William S. Newcomb, James W. Arthur, Harold H. Elliot III, Andrew F. Calman. *NOT SHOWN,* Unit adviser P. Kirk Isgrig, David H. Tharp, Ken W. Hunt, Jeffrey L. Creek, Charles O. Lewis, John M. O'Connor, Timothy D. Thompson.

Battery C recognized not only a change in leadership but also a change in initiative. P. Kirk Isgrig assumed the position of unit adviser, replacing J.B. Schooley, who became battalion academic adviser. The First Class was led by Jeff Strandberg, artillery battalion commander; Leo Parker, battery commander; Sam Lanham, aide to the chaplain; Jim Patterson, executive officer; and Chris Kinsey, platoon leader. Charles McGill, first sergeant, and Greg Poole, administrative NCO, augmented the Second Class with their sound influence.

Spartan C's quest for academic excellence was led by National Merit Semifinalist Alan Borchardt, with Christopher Pathe receiving a Letter of Commendation. Battery C was in third place in competition for the Academic Bowl, with strong support from plebes Andy Calman and Tim Horrigan, who tied for first in the fourth class with a perfect 4.0 average. Bob Stead contributed to the Second Class standing with a 3.94.

Varsity football saw 11 varsity lettermen from Battery C, with Jeff Strandberg as co-captain and Greg Poole captain-elect for next season. Other athletic captains included Leo Parker (varsity crew), Jim Patterson (varsity cross country), and Al Borchardt (varsity track). Athletic Officer Paul McCoy led the drive for the Athletic Plaque by establishing pride in company sports, and B team basketball clinched regimental standings along with company wrestling.

Jim Patterson was chairman of the First Class Board of Governors; Jeff Strandberg was Honor Council chairman; and numerous cadets participated in either the Model Club or Four-Gun Drill.

(Lower Left) Battery C Commander Leo Parker searches for new ideas while writing an in-class essay. *(Below)* Chris Pathe *(Left)* assists Artillery Battalion Commander Jeff Strandberg in his rounds as Battery C taps inspector.

TROOP A: *(L. to R.) FIRST ROW*, John R. Long, Stephen L. Willing, Charles R. MacKenney, John T. Stivers II, Robert A. Abbey, Nils Anderson. *SECOND ROW*, Timothy A. Beck, Jeffrey H. Jenkins, David T. Reed, Douglas S. Richardson, Gregory P. Strom, Kenneth R. Zinn, Adviser John L. Barry. *THIRD ROW*, Erik E. Ekvall, Lawrence Kreimerman, Brian P. Cowan, Jonathon M. Lanphier, Robert E. Rainsberger Jr., John S. Alexander. *FOURTH ROW*, John D. Burns Jr., Adrian G. Rosas, Christopher C. Eubank, Jesus H. Martinez, John Van Tassel. *FIFTH ROW*, John W. Spensley, John W. Cole, John S. Pepson II, James W. Hurst, Antonio C. Garcia. *SIXTH ROW*, John M. Richmond, Primo M. Santos Jr., John B. Hager, Patrick R. Laughlin, Wilburn C. Perryman III. *SEVENTH ROW*, David F. Pendergast, Fredrick W. Foote II, Gilbert L. Bundy, Judson W. Wroe, Wade W. Webster. *EIGHTH ROW*, Jerry P. Shumate Jr., William A. Breffeilh, Francis A. Morris III, Teodoro R. Ilitzky. *NINTH ROW*, William E. Fairchild, Charles E. Kelly, Patrick J. Peters, Stephen R. Grande, John C. Oberst. *TENTH ROW*, Barrick W. Groom, William M. Daniel Jr., James A. McDougal, Michael J. Shaver, Don M. Krone, Brett E. Leucht. *ELEVENTH ROW*, Mark A. MacKenzie, Dave B. Brannen. *NOT SHOWN*, Brett C. Bradford, David D. Chube II, Peter H. Collins, John W. Koether, David M. Rhoe, Thomas J. Bechtold, Herbert K. Fuller, Nicola E.M. Lignola.

For the third consecutive year, Troop A was under the guidance of John L. Barry as unit adviser. And, not unlike his previous two years, he had excellent aid from John Stivers, the Troop commander; Russ McKenny, executive officer; Stephen Willing, squadron adjutant operations officer; Bob Abbey, squadron supply officer; Rob Long, platoon lieutenant; and Nils Anderson, first sergeant.

The troop was led academically by Rob Long, Nils Anderson and Jim McDougal, each of whom acquired grade point averages of 3.5 or better. This year was one of the best years the troop has experienced academically.

Athletics was Troop A's strong point. After getting off to a slow start in intramural football, the troop came back to prove itself more than worthy of competition in company swimming and "A" and "C" team basketball.

Judson Wroe was captain of the varsity polo team, with Bill Daniel, Mark MacKenzie and Bob Abbey giving him their full support. Rick Breffeilh and Pat Laughlin were members of the varsity jumping team. Bill Daniel and Mike Shaver, who was also an asset to the varsity football team, showed their skills in rough riding. Members of the troop also played an integral part in Lancers, and Bill Fairchild even led the way in the ping-pong tournament.

(Above Left) Troop A Commander John Stivers discusses company business with Executive Officer Robert Long and Bill Daniel. *(Left)* George H. Rovin, faculty member in residence in the Troop Barrack, challenges Bill Breffeilh to a game of chess with John Hager presiding as referee.

TROOP B: *(L. to R.) FRONT ROW,* Karl A. Miller, David R. Zook, Peter R. Kendrick, Mark L. Bussey, Robert J. Bucko, Antonio Giraldi. *SECOND ROW,* V. Andrew Talandis, Edvardo A. Kriete, James P. Flood Jr., Dick C. Williams, Keith A. Miller, Mark Stein, Unit Adviser Richard G. Davies. *THIRD ROW,* Mark W. Puente, Moheno V. Madrigal, Brian R. Rivera, Paul D. Giddens, Jaime De La Vega, Rogerio R. Azcarraga. *FOURTH ROW,* James D. Campbell III, James A. Ortega, Rolland W. Wilkins, Jr., Charles P. Adams, Michael A. Bornn. *FIFTH ROW,* Roberto M. Hill, William P. Rivera, William A. Blythe, Brent A. Moore, Gunnar B. Peterson, Richard J. Sherlock Jr. *SIXTH ROW,* Richard R. Perruso, Carlos M. Vergara, Richard S. Veiga, Daniel M. McCarthy Jr., Carlos F. Ramirez. *SEVENTH ROW,* Paul A. Morrow, Brian L. Hargett, James C.T. Rogers III, John J. Sugar Jr., William D. Litchfield, Michael A. Chalmers. *EIGHTH ROW,* Donald F. MacLeod, Guillermo A. Borja, James K. Russell, Monty C. Snyder, James B. Snider. *NINTH ROW,* Douglas A. Cook, Robert E. Ludford III, James M. O'Connell, David M. Owen, David L. Norgren, Bradley A. Scherer. *TENTH ROW,* Eric B. Leighton, Willard H. Hagenmeyer, Solana J. Gonzalez, Daniel E. Beiderman, John R. Michael. *ELEVENTH ROW,* Timothy H. Fleet, Joseph A. Powell, Jeffrey M. Smith. (NOT SHOWN) Michael T. Rippy, George C.Handy II, Barrick W. Groom.

(Left) Unit Adviser Richard G. Davies signs late permits for Kelly Russell and Jim Snider. *(Lower Left)* Troop B commander Mark Bussey trained his own horse, Chiquita, for varsity jumping competition and has donated her to the Black Horse Troop for future troopers.

Troop B made great strides this year under the direction of Richard G. Davies as unit adviser, followed later in the year by Capt. R. Jeffrey Honzik. Mark L. Bussey assumed the captaincy, and the cadet leaders united to form one of the troop's finest years. Rusty Bucko commanded the squadron staff; Peter Kendrick served as regimental adjutant; and Tony Giraldi was troop executive officer.

An unprecedented interest in riding promoted the varsity equestrian program. Tony Giraldi, Mark Bussey and Rick Sherlock earned varsity letters in jumping, while Rick Groom helped lead the varsity polo team. The troop maintained an active participation in other varsity sports with record-breaker Karl Miller in swimming, David Zook in crew, Jim Snider in cross country and Dave Campbell in wrestling.

One of Troop B's strong points was in the Lancer Platoon. Rusty Bucko was commander; Mark Bussey was executive; Peter Kendrick served as a first lieutenant; and Dave Zook was first sergeant. Many other cadets participated in the drill. The Lancers made a fine showing in Fort Worth, Texas, where they performed at the Southwestern Exposition and Fat Stock Show.

Tony Giraldi was elected to represent the first class on the Board of Governors. Mark Bussey served as senior representative on the Honor Council, and Rusty Bucko worked on student life committees.

BAND: *(L. to R.) FRONT ROW,* William F. Buechler Jr., Gerold J. Blazek, Charles T. Urban III. *SECOND ROW,* James R. Webb, James M. Perbix, Charles R. Spensley, Joseph E Schumacher. *THIRD ROW,* J. Patrick Lintner, Karl F. Hamann, David A. Rodda, James W. Rodda, Arthur F. Hebbeler. *FOURTH ROW,* Frank D. Suppo, George J. Keegan, Brian W. Myers, James P. Ryan, Robert K. Brown. *FIFTH ROW,* Brian W. Rodgers, Thomas W. Hamilton, Fredrick R. Lane, Martin F. Huth. *SIXTH ROW,* George B. Sterrenberg, Brooks B. Goettle, Brian R. Wells, Michael E. Hackbert, Oliver A. Uyttebrouck, *SEVENTH ROW,* Arthur B. Shumate, William J. Phillips, Rex A. Zink, Scott P. Flora. *EIGHTH ROW,* Eric V. Tomusk, Max C. Trager, Douglas W. Greenway, Michael W. Troyer, Robert C. Cozzie. *NINTH ROW,* Peter B. Gray, Bruce E. Glombiki, William B. Strong, Timothy W. Gilderbloom. *TENTH ROW,* John D. Andersen, Bruce P. Haber, Robert J. Coleman, Harry C. Wright, William F. Hargraves, *ELEVENTH ROW,* Henry J. Zahner, Peter B. Lewis, John O. Pflasterer, Daniel S. Feder. *TWELFTH ROW,* Kenneth W. Kieth, Scott C. Dulebohn, William T. McDonald, David O. Scott. NOT SHOWN, Richard H. Martin, Phillip J. Clark, Stephen G. Shiner, Grant G. Garrett.

Under the leadership of Company Commander Ger Blazek, Executive Officer Bill Buechler and Lieutenant Mike Perbix and the supervision of Unit Adviser Robert L. Kamrow, the Band has proved that it can be a top-notch company. With the help of an active and involved plebe class, the Band became a tightly knit organization. The Band sweated and drilled under Director Stephen M. Earls and won many parades this year, emphasizing its military excellence.

Regimental Sergeant Major Hans Morches proved that the Band could do as well outside of the company as inside. Band members were especially active in extracurricular activities, such as sports, hobby groups and the German and Spanish clubs.

Athletically, the Band advanced quickly and put many members on varsity teams. Band members supplied much of the manpower for soccer, swimming and track teams. Highlighting the group are this year's track tri-captain Ger Blazek, next year's soccer captains Grant Garrett and Pat Lintner, and next year's swimming co-captain Hans Morsches. Sweeping regimental titles in swimming, and being tough competitors in other sports, the Band proved they were athletes as well as musicians and intellectuals.

As usual, the Band was a leader in academic competition. Class rank leaders with over 4.00 G.P.A.'s were Ger Blazek, Mike Perbix, Fred Lane and Marty Huth.

Under the leadership of Stephen M. Earls, the Band has done better musically than ever before. The Concert and Stage Bands put in a lot of work to produce excellent concerts, and this year a new group, The Percussion Ensemble, was formed. The Lancer Band, the Band's honor organization, also improved as the sound behind the Lancer Platoon's numerous exhibitions.

(Top Left) Hours of study and determination are the key as Band Commander Ger Blazek leads the company not only in the military but also in academics, with a 4.41 grade point average. *(Left)* The Band took away the Regimental Swimming Title with a powerful team. They are: *(L. to R.) SEATED,* Rob Brown, John Andersen, Doug Greenway, Scott Bellis, Joe Schumacher, Dave Scott, Pete Gray, Henry Zahner, Bill Buechler, Dave Rittenour, *STANDING,* Art Shumate, Mike Perbix, Hans Morsches (Coach).

WEST LODGE: *(L. to R.): FRONT ROW,* Dawn E. Sandoe, Elizabeth A. Hibbard, Joanne R. Hager. *SECOND ROW,* Rhoda L. Charlett, Pamela M. Grosse, India C. Haun, Anne K. Bramfeld. *THIRD ROW,* Mrs. Jack V. Sutter, adviser, Julie A. Hill, Rebecca J. Burton, Nancie S. Kosnoff, Catherine M. Zanetis, Emily A. Heineke, Judith C. Cook. *FOURTH ROW,* Linda C. Webber, Beckie L. Barris, Marchie Rathman, Mary A. Dalby, Jennie M. Zajac. *FIFTH ROW,* Cheryl L. Ririe, Nancy J. Child, Suzanne E. Tufekcioglu, Wendy S. Giffin, Claudia A. Hirsch. *SIXTH ROW,* Cynthia H. Adams, Pamela J. Hyde, Kate B. Sharp, Arabella B. Beutel, Charlotte S. Czastkowski. *SEVENTH ROW,* Kristine K. Myers, Julie E. Willardo, Catherine A. Broadbent, Linda J. Steffes, Corinne T. Enochs. *EIGHTH ROW,* Amy A. Stivers, Martha J. Perry, Therese Jordan, A. Britton, Luisa F. Ribeiro, Susan E. Arnett, Grace S. Hughes. *NINTH ROW,* Beckie H. Bonsib, Cynthia S. Hume, Mary L. Rasch, Karen Lauritzen, Besse Jordon. *NOT SHOWN.* Mary Schilling.

West Lodge had its changes too this year. Mrs. Tess Sutter, our new resident adviser, helped the girls with problems ranging from clogged drains to mending seams.

Leadership was not lacking in West. It housed the two Senior Prefects, Lucretia Hilton and Joanne Hager; Prefects Anne Bramfeld, Pamela Grosse, India Haun, and Liz Hibbard; Judy Cook, aide to the Superintendent; and the junior and senior class presidents, Linda Chepponis and Marty Perry.

The Dorm Committee consisted of the student leaders and Beckie Barris, Nancie Kosnoff, Karen Lauritzen and Linda Steffes, who saw to it that West had its share of dorm parties and social activities.

Intramural and varsity athletics had their share of West Lodgers. During rec period, girls from West could be seen fencing, swimming, playing volleyball and basketball, running track, riding, and even shooting on the rifle range.

All in all, West Lodge was mostly held together with spirit and togetherness.

(Below) WEST LODGE STUDENT LEADERS: *(L. to R.)* Judy Cook, India Haun, Joanne Hager, Anne Bramfeld and Pam Grosse.

NEW LODGE: *(L. to R.) FRONT ROW,* Robin L. Millington, Cheryl R. Chalmers, Mary E. McCoy, Sally D. Giffin. *SECOND ROW,* N. Elga Matteson, Amy B. Venable, Ann C. Hedberg, Rachel A. Ludington. *THIRD ROW,* Richard P. Ely, Mrs. Mary Lynn Ely, Advisers, Tracy D. Jackson, Sara E. Bramfeld, Gay D. Johnson, Terri L. Faul, Ann L. Kasserman, Ms. Jean McArdle, Adviser. *FOURTH ROW,* Margaret R. Church, Lautren, J. Howard, Leslie Y. Wilson, Mary A. Hoover, Constance T. Carter, Taine E. Henry. *FIFTH ROW,* Jan A. Mackey, Cherle A. Daringer, Holly C. Black, Patricia G. Miller, Gigi A. Posejpal. *SIXTH ROW,* Mary F. Collins, Elizabeth F. Djokovich, Elizabeth D. L. Elliott, Laura A. Galvin, Marianne E. Noyes, Helen E. Box. *SEVENTH ROW,* Candace L. Carnaby, Marie S. Hoerner, Patricia A. Grant, Susan G. Kelly, Jill A. Schindler. *EIGHTH ROW,* Jennifer L. Steinbrenner, Alicia R. Boyd, Elizabeth K. Brodnax, Angela V. Mojekwu, Janet F. Miles, Lisa A. Long. *NINTH ROW,* Lizette L. Hedberg, Doris E. Warnholtz, Margaret E. Riecker, Julie S. Hanna, Nancy Lauritzen, Melissa M. Helms. *NOT SHOWN,* Constance M. Bell, Linda C. Fischer, K. Niki Cox, Hope E. Hunt, Mary Jane Enochs.

New Dorm prefects and advisers started the school year with a rip-roaring sock hop to welcome the new girls to CGA. Before the party ended, everyone was hopping and bopping. New Dorm's activities were still going strong with a hay ride and square dance, a tea and open house for the faculty wives, an overnight to Beason Park and a unique Homecoming display, which won second place. When Christmas season rolled around, the spirit was kept lovely by Secret Santas bringing candy and gifts.

New Dorm was also active in varsity and intramural sports and won the Girls Athletic Banner in the fall of '74.

Strong in academics, the total average for the semester was 2.91. Girls receiving Gold A's were: Peggy Reicker, Jenny Steinbrenner, Helen Box, Eliza Brodnax, Nancy Lauritzen and Robin Millington. Girls receiving Silver A's were: Cheryl Chalmers, Melissa Helms, Ann Kasserman, Lisa Long, Betty Elliott, Terri Faul, Julie Hanna, Sue Kelly, Elga Matteson and Leslie Wilson. Robin Millington was also elected to Blue Key.

Members of the CGA Council from New Dorm were: Nancy Lauritzen (1st semester), and Mary Collins and Jenny Steinbrenner (2nd semester). Keeping New Dorm in line were the student leaders: Cheryl Chalmers, Sally Giffin, Ann Hedberg, Rachel Ludington, Elga Matteson, Liz McCoy, Janet Miles, Robin Millington, Alida Shriber and resident advisers, Miss Jean M. McArdle, Richard P. Ely and Mrs. Mary Lynn Ely.

(Below) NEW LODGE STUDENT LEADERS met frequently in their lounge to discuss CGA participation on campus. They are *(L. to R.)* Elga Matteson, A. J. Shriber, Cheryl Chalmers, Ann Hedberg, Sally Giffin, Rachel Ludington, Robin Millington and Janet Miles.

NORTH LODGE AND INDIAN TRAIL LODGE: *(L. to R.) FRONT ROW,* Adviser Miss Donna Bombassaro, Suzanne L. Fiederlein, Marisa A. Pepson, Lucretia A. Hilton, Camilla J. Williams, Alida J. Shriber, Adviser Miss Susan Donnelly. *SECOND ROW,* Julie Phillips, Alix S. Hegeler, Linda L. Loupee, Carolyn M. Williams, M. Angela Klingler, Kathryn Maxwell. *THIRD ROW,* Martha S. Held, Mary Lou Buck, Susan K. Neer, Carrie J. Kudner, TedAnn Sandoe. *FOURTH ROW,* Kathryn R. Hasenmeier, Cynthia J. Barnaby, Sally A. Turner, Rhonda L. Charlett, Susan E. Levitt, Amy E. Sugar. *FIFTH ROW,* Kirsten L. Ries, Rita M. Seger, Susan L. Kimmel, Linda S. Chepponis, Mary C. Kussrow, Joan B. Hibbard, Dana E. Pick. *NOT SHOWN,* Sharon E. Vaughn.

Miss Susan Donnelly, North Lodge's resident adviser, ran a tight ship with the help of prefects Sue Fiederlein, Marisa Pepson and Cami Williams. Dorm activities included a Homecoming display, Secret Santas, a Great Pumpkin, an overnight at Beason Park, a shopping trip to South Bend and a bicycle hike to Plymouth.

North Lodge's average G.P.A. for the first semester was a 2.93. Included in this were five Gold A's and two Silver A's. Sue Fiederlein was a nominee for the Blue Key Society.

Athletically, North Lodge was involved in intramural as well as varsity swimming, rifle, fencing, volleyball, rough riding and jumping.

Indian Trail Lodge managed to do its fair share for Culver. On the athletic side, Sally Giffin, Sue Neer and Pam Hyde actively participated in equitation; Connie Carter played volleyball and varsity tennis; and Amy Sugar played varsity tennis and was on the varsity volleyball team that went on to win the sectionals. Miss Donna Bombassaro, resident adviser, coached the illustrious varsity swimming team.

Academically, Indian Trail acquired two Gold A's and one Silver A. Almost 50 percent received academic honors. Student leaders included Pam Hyde, Amy Venable and Amy Sugar (personnel committee chairwoman), who led the way in extra-curricular participation. Amy Sugar is in modern dance, and Connie Carter acted in "The Night Thoreau Spent in Jail."

(Above) NORTH LODGE AND INDIAN TRAIL STUDENT LEADERS: *(L. to R.)* Cami Williams, Marisa Pepson, Amy Sugar, Suzanne Fiederlein and Pam Hyde.

CGA DAY STUDENTS: *(L. to R.) FRONT ROW*, Elizabeth L. Marshall, Diane L. Thomas, Leslie A. Cleveland, Elisabeth J. Adams, Senior Adviser Mrs. Barbara Hughes. *SECOND ROW*, Shawn E. Baker, Mary E. Oldham, Bonnie L. Moore, Susan M. Oldham, Christina M. Boos, Patti A. Smith. *THIRD ROW*, Kathryn E. Hutson, Nicole L. Pare, Rhonda M. Carswell, Catherine L. Brown, Suzanne C. Cleveland. *FOURTH ROW*, Susan L. Campbell, Holly C. Muehlhausen, Susan L. Burke, Amanda B. Curtis, Peggy A. Runkle, Anne E. Stephenson, Susan L. Thomas, Michelle D. Noel. *NOT SHOWN*, Heather E. Couch, Audrey F. Hudson, Cynthia G. Hudson, Amy E. Hughes, Elizabeth R. Rhoe, Barbara A. Wagner. *NOT SHOWN*, Susan F. Martin.

(Above) CGA DAY STUDENT PREFECTS *(L. to R.)* Leslie Cleveland and Beth Adams relax in the Day Girl Room with Diane Thomas, who served as CGA Auditorium Aide and who earned a superior rating in the state voice contest. The Day Girls participated actively in campus activities this year.

Enthusiasm and involvement continued to be the keynote of the Day Student's, who excelled once again in various activities, demonstrating the pride in their group and in CGA.

Academically, 14 of the 29 girls earned Gold and Silver A's, contributing to a cumulative G.P.A. of 2.91. The three girls selected to Cum Laude for the first semester were Beth Adams, Boo Marshall and Heather Couch. Boo Marshall was CGA co-chairman; Diane Thomas was aide-to-the-auditorium; and Rhonda Carswell and Shawn Baker were members of CGA Council for the second semester. Day Students were also active as library proctors, cheerleaders and members of modern dance, the choir and Guild of Lectors.

Day Students won the CGA Athletic Banner for the second quarter, having been active in virtually every intramural sport and winning in flag football, volleyball, and basketball. Leslie Cleveland and Beth Adams served as co-captains of the varsity basketball team, and many others were actively involved in varsity and junior varsity basketball, volleyball, tennis, track and jumping. Also active were: Libbie Rhoe in modern dance, Boo Marshall in theater, Tina Boos in varsity jumping, Pat Smith in athletics and Diane Thomas in music and choir.

With the influx of 10 new day students, prefects Leslie Cleveland and Beth Adams, along with Adviser Donna R. Bombassaro, had quite a job.

CGA COUNCIL: *(Right) (L. to R.) FRONT ROW,* Catherine A. Broadbent, Rebecca H. Bonsib, Anne E. Stephenson, Nancy Lauritzen, Karen Lauritzen, Elizabeth L. Marshall, Amy E. Sugar, Rhonda M. Carswell. *STAIRS,* Margaret R. Church Therese A. Britton, Lucretia A. Hilton, Jennifer L. Steinbrenner, Nancie S. Kosnoff, Jean M. Zajac, Ann L. Kasserman, Shawn E. Baker. CGA PERSONNEL COMMITTEE: *(Middle) (L. to R.)* Rhonda M. Carswell, Lisa A. Long, Karen Lauritzen, Susan E. Levitt, Camilla J. Williams, Mrs. Barbara Hughes and Amy E. Sugar.

CGA STUDENT LEADERS: *(Right) (L. to R.) STAIRS,* Rhoda L. Charlett, N. Elga Matteson, Joanne R. Hager, Lucretia A. Hilton, India C. Haun, M. Elizabeth McCoy, Amy B. Venable, Sally D. Giffin, Leslie A. Cleveland, Elisabeth J. Adams, Suzanne L. Fiederlein, Cheryl R. Chalmers, Marisa A. Pepson. *FRONT ROW,* Dawn E. Sandoe, Anne K. Bramfeld, Camilla J. Williams, Elizabeth A. Hibbard, Pamela M. Grosse, Ann C. Hedberg, Diane L. Thomas, Robin L. Millington.

Seniors

Robert Arthur Abbey

Cynthia Herrick Adams

Elisabeth Jane Adams

John David Andersen

Keith Arquilla

John Randall Ballard

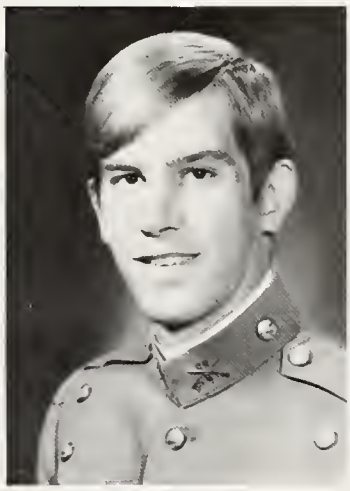

Alphonse John Baltes II

John Condict Hurst Barrow

Gene Talmadge Barton, Jr.

Richard John Strom, Jr. August 6, 1957, to July 21, 1974

Gary Curt Beer

Jon Gustav Benson

Gerold Joseph Blazek

John Joseph Bollman

Rebecca Helen Bonsib

Christina Maria Boos

Alan Armond Borchardt

Guillermo Alfonso Borja

Michael Anthony Bornn

Peter Jay Bozic

FIVE YEAR MEN: *(L. to R.)* Steve Marsh, Bob Abbey, Steve Lintner, Joe Schumacher and Gene Barton *(NOT SHOWN)*.

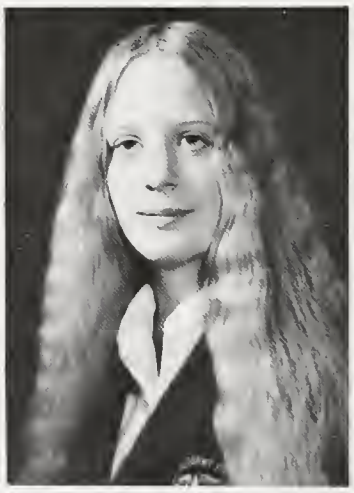

Anne Katherine Bramfeld

Catherine Ann Broadbent

Mary Lou Buck

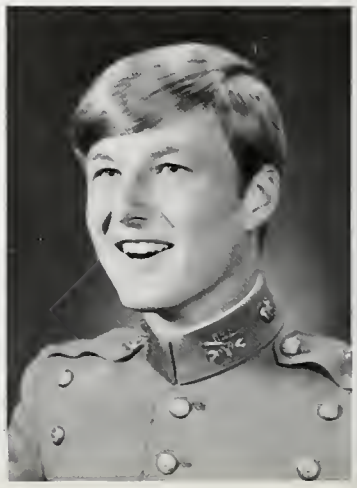

Robert Joseph Bucko

William Frederick Buechler

Rebecca Jane Burton

Mark Leverett Bussey

FIRST CLASS BOARD OF GOVERNORS: *(L. to R.)* Tony Giraldi; Jim Patterson, president; Buddy Ferguson; Phil McKeever; Borden Smith; Charles McKenney; Bill Henderson. *(NOT SHOWN)* Joe Schumacher, Don Gardner.

Lawrence Joseph Carcare

Constance Therese Carter

Kent Cameron Carter

Cheryl Reese Chalmers

Leslie Ann Cleveland

Christopher S. Connor

Mark Joseph Connor

Douglas Allan Cook

Heather Ellen Couch

James Raymond Cox

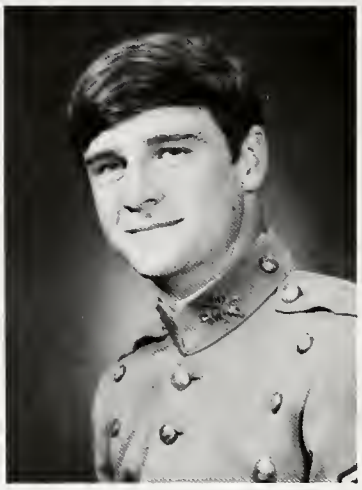

William Mansfield Daniel, Jr.

Frank T. Davenport, Jr.

BASKETBALL. (L. to R.) FIRST ROW: *Danny Osborn, Jeff Austin, Steve Kime, Beau Matthews, Bob Hater, John Kime, John Bollman,* SECOND ROW: *Bud Thews, Bob Lewin, Dave Dole, Jim Snider, Jonny Wonnell, Jim McDougal, Billy Adams.* THIRD ROW: *Rich Schiemann, Peter Andarsio, Pete Coyle, Danny Burke, Vinton Fountain, Pat Peters.* FOURTH ROW: *Clyde Ross, Coach Loren R. Carswell, Coach Tom Baker. Trainer Robert J. Shriner, Manager Tim Boos. (Not Shown) Dave Chube, Statisticians Mike Wolter and Bobby Coles.*

Kyle Rudi Dettmers

Jose Antonio Diaz

Douglas James Evans

Jeffrey Steven Evans

William Earl Fairchild

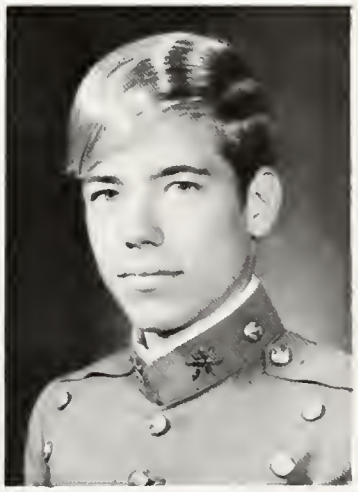

Charles Reeves Ferguson

CHARTER CLASS: (L. to R.) FIRST ROW: *Tina Boos, Liz Hibbard, Cheryl Chalmers, Linda Fischer.* SECOND ROW: *Amy Stivers, Amy Hughes, Bonnie Moore, Heather Couch, Elizabeth Marshall.* THIRD ROW: *Alix Hegeler, Becky Burton, Sue Levitt, Leslie Cleveland.* FOURTH ROW: *Marty Perry, Amy Sugar, Beth Adams.*

Suzanne Leone Fiederlein

Linda Christine Fischer

Don William Fox

Donald Leon Gardner III

HONOR COUNCIL: *(L. to R.) SEATED,* Ger Blazek, Jeff Strandberg, Capt. Alden W. Whitney (adviser); *SECOND ROW,* Tom Mayo, Mark Kaser, Buddy Ferguson, Bill Lape; *THIRD ROW,* Bill Henderson, Don Woodard, John Stivers, Mark Bussey.

Stephen Laurence Gatzke

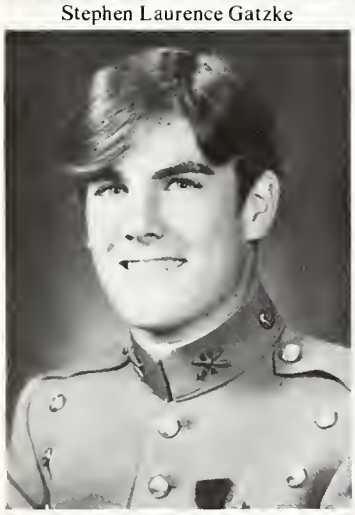

Thomas William Gault

Sally Diane Giffin

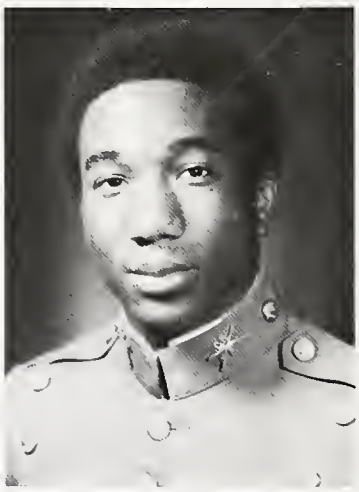

Timothy Aaron Gilner

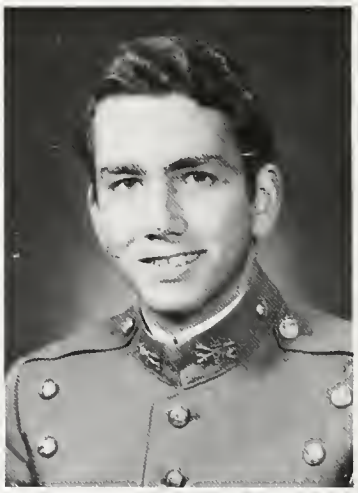

Antonio Giraldi

Barrick Warfield Groom

Pamela May Grosse

Joanne Rick Hager

Thomas Walter Hartman

Timothy Michael Hassett

Robert William Hater

Ann Christine Hedberg

Alix Shreve Hegeler

John William Henderson III

Mario Ernesto Henriquez

Elizabeth Ann Hibbard

Julie Ann Hill

Lucretia Ann Hilton

Audrey Francis Hudson

CORDON SOCIETY: *(L. to R.) FIRST ROW*, David Rodda, David Pippenger, Mark Stein, Bill Livingston, Bart Tunnicliffe; *SECOND ROW*, Tom McDonald, Ed Wojdyla, David Reed, Stew Ellenberg; *THIRD ROW*, David Loomis, Robin Millington, Art Shumate, Sue Martin, Pam Hyde; *FOURTH ROW*, Michael E. Chastain (adviser), Neil Sullivan, Chaplain William R. Martin, Sue Neer, John M. Hartley (adviser); *FIFTH ROW*, John Barrow, Chuck Rea, Don Gardner, Nick Lignola.

GUILD OF LECTORS: (L. to R.) FIRST ROW: *Emmett Walsh, Lyle Schultze, Charles Urban, David B. Reed, Hans Morsches, Rick Sherlock.* SECOND ROW: *Mark Kaser, Beth Adams, India Haun, Robin Millington, Judy Cook, Advisor John M. Hartley, Dartanian Warr.* THIRD ROW: *Tom Gault, Charles Rea, Don Woodard, John Ballard, John Barrow. (Not Shown) Mark Linnemeier, Steve Kime.*

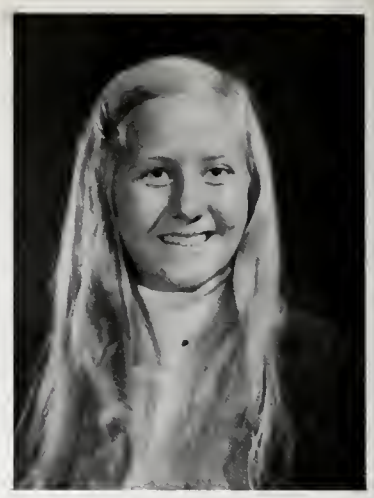

Amy Elizabeth Hughes

Pamela Jean Hyde

Alexander T. Jankovich

Mark Bryan Kaser

Charles Edward Kelly

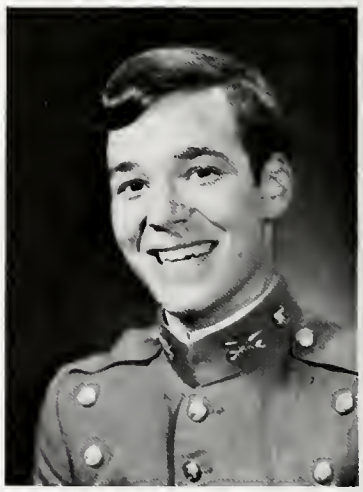

Peter Reid Kendrick

Charles Young Bin Kim

Stephen David Kime

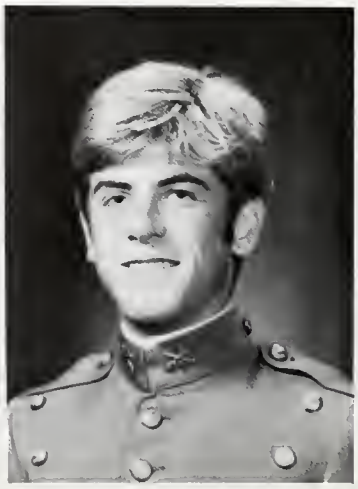

Stephen Isaiah Kincaid

Timothy Charles Kingston

Christopher Mahr Kinsey

Carrie Jane Kudner

Samuel Willis Lanham IV

Thomas Todd Lankford

William Eugene Lape

Karen Lauritzen

Hans Peter Lettner

Susan Elizabeth Levitt

Brian Wayne Lewis

CHOIR: FIRST ROW: (L. to R.), *Tom Johnson, Terri Faul, Marie Hoerner, Rhonda Charlett, Peggy Runkle, Pam Hyde, Susan Thomas.* SECOND ROW: *Diane Thomas, Sue Neer, Robin Millington, Sarah Czastkowski, Ann Hedberg, Alida Shriber, vice president Heather Couch, Dennis Himes, David Rodda.* THIRD ROW: *Arthur Hebbeler, Chris Wright, President Borden Smith, Bart Tunnicliffe, Mike Hackbert, Robert Thomas, Steve Shiner, Fred Lane.* FOURTH ROW: *Scott Hodges, David Teig, John Rodda, Bill Eyre, John Pflasterer.* FIFTH ROW: *Dave Rittenour, Matt Lonergan, Grant Garrett, Art Shumate, Secretary Neal Sullivan. (Not Shown): Mark Bracich, Larry Carcare.*

Steven Jay Lintner

William David Litchfield

John Robert Long

Burton James Loupee, Jr.

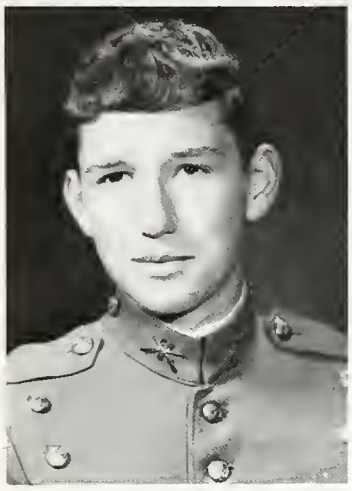

Bernard David Lucachick

Robert Edward Ludford III

Sanford David Lyons

Allen Barclay Mann

VEDETTE STAFF: *(L. to R.) SEATED,* David Reed IV, photography; Jon Agne; David Loomis; Scott Hodges; Dave Hemmings, managing editor; Jon Flickinger; Fred Lane; Doug Evans, editor-in-chief; Joe Peek, circulation manager. *STANDING,* Advisers David H. Gaskill and Mrs. June S. Spencer. *(NOT SHOWN)* John Bollman, sports editor; Kyle Dettmers, production manager; George DeVries; Tom Gault, cartoonist; Burton Loupee; Mike Perbix; Adam Schorr; Rich Thorp; and contributing editors Connie Carter, Mark Connor, Steve Kincaid, Nicole Pare, Greg Sharkey and Don Woodard.

John Elias Marks

Stephen Kermode Marsh

Elizabeth Leigh Marshall

VARSITY CHEERLEADERS: *(L. to R.)* Suzanne Cleveland, Lyle Schultze, Sally Giffin, Steve Kincaid, Margaret Church, William Matthews, Jenny Steinbrenner, Mark Bussey, Mary Ann Dalbey, Keith Arquilla, Sarah Czastkowski.

Richard Harold Martin

Nan Elga Matteson

William Edmund Matthews II

Stuart Brian Maxon

Thomas Bolton Mayo III

Paul Griffith McCoy III

Robert Hall McCullough

Thomas Lamar McDonald

Phillip Anthony McKeever

Charles Russell McKenney

Erik Roger Meade

Patricia Gail Miller

Bonnie Lou Moore

Paul Andrew Morrow

Robert Leland Murrah Jr.

Ladarrell Edward Murray

Michael Joseph Muth

Kristine Kay Myers

David Laurence Norgren

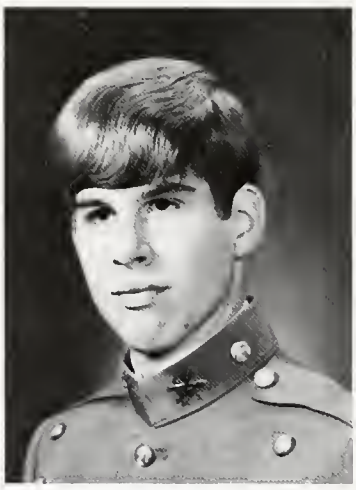
David Cole Nye

Mary Elizabeth Oldham

Daniel Lee Osborn

Leo Augustine Parker III

Christopher Julian Pathe

James Thomas Patterson

Gilbert H. Pearsall Jr.

James Michael Perbix

Martha Jane Perry

Charles Russell Rea

Elizabeth Rae Rhoe

Kirsten Lise Ries

Michael Todd Rippy

QUILL: *(L. to R.) FIRST ROW*, Mike Perbix, Burt Loupee, Don Woodard (co-editor in chief). *SECOND ROW*, John M. Hartley (Adviser), John Barrow (co-editor in chief), Joel Vanderkolk, Borden Smith (Business Manager). *Not Shown*, Linda Fischer, Tom Gault, Rich Veiga.

David Marple Rittenour

Kenneth Grady Robertson

Randolph Paul Ruditz

Joseph Edward Schumacher

Daniel J. Segal

Gregory Charles Sharkey

Michael John Shaver

Jerry Poteete Shumate

FOOTBALL *(L. to R.): FIRST ROW:* Gilbert Pearsall, Frank Davenport, Dave Stinnett, Jeff Strandberg (co-captain), Phil McKeever (co-captain), Gary Beer, Dan Osborn, Allen Mann. *SECOND ROW:* Jace Hassett, Greg Poole, Mark Linnemeier, Trent Mullins, Charles McGill, John Tetrault, Wes Brumback, John Wonnell, Jake Arthur. *THIRD ROW:* John Gray, Doc Warr, Hank Steinbrenner, Craig Mitzell, Bob Bransford, Tom Tippy, Bill Livingston, Kent Blankenship. *FOURTH ROW:* Rob Story, John Peabody, Phillip Schell, Peter Coyle, John Sugar, Nick Simeri, Pete Collins, Phil Ambrozic. *FIFTH ROW:* Mike Thornberry, Mark Bracich, Gus Blythe, Eric Bohm, John Lane, Mike Miller, Jim Dye, James Reid. *SIXTH ROW:* Brad Hull, Steve Kime, J. Bradley Schooley (asst. coach), Robert J. Shriner (trainer), David L. Nelson (head coach), Colin W. Stetson (asst. coach), Bill Hassett. (Not Shown), Bob Stead, Mike Shaver.

SOCCER: (L. to R.) FIRST ROW: *Coach John Chadwick, Gerald Blazek, Don Woodard, Mark Kaser, Chris Wright, Assistant Coach Jose Garzon.* SECOND ROW: *John Bollman, Dave Webster, Thomas Mayo, Doug Evans, Tim Kingston, Burt Loupee.* THIRD ROW: *Manager Phillip Briskin, Ruben Ilitzky, Grant Garrett, Pat Lintner, David B. Reed.* FOURTH ROW: *Nick Noyes, Rick Jones, Brooks Goettle, Jim Ryan, John Spensley. (Not Shown) Mario Henriquez, Jose Zaldivar, Russ McKenney, Sam Lanham, Mark Simon, Bill Borja, Billy Rivera, Charles Lewis, Larry Kreimerman.*

John Joseph Sick

Mark Brian Simon

Borden Robertson Smith

Lee Kenneth Smith

Patti Ann Smith

Charles Richard Spensley

Anthony Paul Cain Stevens

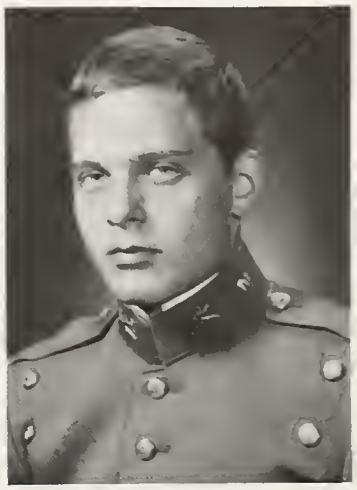

David Anthony Stinnett

CROSS COUNTRY: (L. to R.) SITTING: *Pat Peters, Brad Robinson, Bill Adams, Tim Horrigan.* SECOND ROW: *Dave Rittenour, Scott Dulebohn, Jim Snider, Eric Smith.* THIRD ROW: *Coach Michael E. Chastain, Captain Jim Patterson, Alan Borchardt, Paul McCoy, Chris Pathe.*

Amy Anne Stivers

John Thomas Stivers II

Jeffrey Eugene Strandberg

Amy Elizabeth Sugar

Thomas Richard Swisher

Diane Lee Thomas

Peter Scott Thoms

Joseph Gresham Turner III

Joel David Vanderkolk

Richard S. Veiga

Amy Byrne Venable

Doris Elisabeth Warnholtz

James Randall Webb

David Scott Webster

Camilla Jean Williams

Stephen Lee Willing

Edward Gerard Wojdyla

Charles Donald Woodard

Harry Christopher Wright

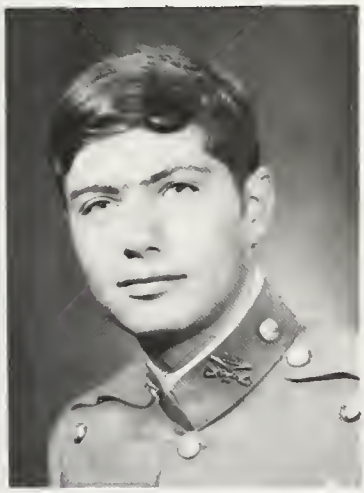

Judson Wynne Wroe

CGA VOLLEYBALL: (L. to R.) KNEELING: *Amy Sugar, Leslie Cleveland, Patti Smith, Sue Levitt, Beth Adams, Peggy Riecker, Alicia Boyd.* SECOND ROW: *Coach Linda Larson, Susan Thomas, mgr., Ann Kasserman, Connie Carter, Linda Loupee, Susan Burke, mgr.* THIRD ROW: *Sue Kimmel, Nancy Lauritzen, Lizette Hedberg, Elga Matteson, Linda Steffes.*

Jose Manuel Zaldivar

Student Address Roster and Senior Biographies

A

ABBEY, ROBERT A.: Parc Mon Bijoux, Gstaad, Switzerland. Tr. A 5,4,3,2,1.
Leadership: PFC. 4; Cpl. 3; Sgt. 2; Squadron Supply Officer 1
Athletics: Varsity: Polo 3,2,1; JV: Polo 4.
Company: Soccer 5, Reg. Champs 4, Reg. Champs 4,3; Swimming 4,3. Reg. Champs. 2; Football 2; Basketball 1; Tennis 5,4,3,2
Activities: Choir 5,4; Lancers (Lt.) 1; Ski Club.

ADAMS, CHARLES PELHAM
3314 Westover R.D.
Topeka, KS 66604 Tr. B 77

ADAMS, CYNTHIA H.: 18859 North Valley Dr., Fairview Park, OH, 44126. GW 2,1.
Athletics: Varsity: Jumping 2,1. (2 championships).

ADAMS, ELISABETH J.: 304 North Shore Lane, Culver, IN., 46511. CGA Day Student 4,3,2,1.
Academics: Silver A: 4a,4b; Gold A: 3a,3b,2a,2b,1a; Blue Key: Cum Laude.
Athletics: Varsity: Volleyball 3,2 (sectional champs) 1; Basketball 3,2, (Co-capt.) 1; Tennis 3, (State doubles 7th in State) 2,1.
Intramural: Football 2, (champs) 1; Swimming 1; Soccer 4; Tennis 4,3; Basketball 3,2, (Champs) 1; Volleyball 3,2.
Activities: Guild of Lectors 1; Prefect 1; Library Proctor 2; Social Center Governing Board 2; Ski Club 4,3.

ADAMS, ROBERT WARREN
C/O Esso Std.
PO Box 385,
Tripoli, Libya Bt. B 77

ADAMS, WILLIAM CARL:
304 North Shore Lane,
Culver, IN 46511. Bt. A 78

AGNE, JON ROBERT:
3332 Morning Glory,
W. Carrollton, OH 45449. Bt. A 77

ALEXANDER, JOHN STUART:
4914 Corey Rd,
Toledo, OH 43623 Tr. A 78

AMBROZIC, MARK ANTHONY:
20 E. Cedar
Apt. 12-C
Chicago, IL 60611. Co. B 77

AMLING, RICHARD HERBERT: Jr.
610 East Fifth St.,
Pana, IL 62557. Bt. B 78

ANDARSIO, PEDRO FRANCISCO:
1834 E. High St.
Springfield, OH 45505. Co. A 77

ANDERSEN, JOHN D.: 900 163rd St., Calumet City, IL., 60409. Bd. 3,2,1.
Academics: Silver A: 3b, 1a.
Leadership: Cpl. 2; Staff Sgt. 1.
Athletics: Varsity: Canoe 2,1; JV: Soccer 3,2.
Company: Football 1; Swimming (Reg. Champs) 1; Basketball 3,1; Softball 3; Soccer 3; Track 1.
Activities: Cordon 2,1; Lancer Band (Sgt.) 1; Stage Band 1; Concert Band 3,2,1.

ANDERSON, DAVID STEWART:
HQ. 500th M.I. Group (APO)
San Francisco, CA 96545. Co. C 76

ANDERSON, NATHAN COPELAIN:
88 Graymoor Lane,
Olympia Fields, IL 60461. Bt. A 78

ANDERSON, NILS:
1175 South Poplar Ave.,
Kankakee, IL 60901. Tr. A 76

ANDERSON, ROBERT LAWRENCE:
848 Greenwood Ave.
Carpentersville, IL 60110. Bt. B 78

ANDERSON, SAMUEL THOMAS:
2291 Brymwood Drive,
Lexington, OH 44904. Co. C 77

ARNETT, SUSAN ELAINE:
1445 Linda Lane,
Lake Geneva, WI 53147. CGA 76

ARQUILLA, BRUCE:
2333 Golfview Lane,
Flossmoor, IL 60422. Bt. A 78

ARQUILLA, KEITH: 2333 Golfview Lane, Flossmoor, IL 60422. Bt. B 4,3,2,1.
Leadershio: Cpl. 3; Sgt. 2,1;
Athletics: Varsity: Rifle 3,2, (Capt.) 1; JV: Rifle 4; Tennis 4,3.
Company: Tennis 4, (Reg. Champs) 3, (Reg. Champs) 2; Rifle 4,3,2,1.
Activities: Bridge Club 2; Trap and Skeet 3,2,1; Pistol 2,1.

ARTHUR, JAMES WARRICK:
4951 S. Holly St.
Englewood, CO 80110 Bt. C 77

ARVIZU, TREVINO, JAVIER:
Fuente De La Concordia, 26
Mexico 10 D.F. Mexico. Co. C 77

ARVIZU, TREVINO, SERGIO:
Fuente De La Concordia, 26
Mexico 10 D.F. Mexico. Co. B 76

AUSTIN, JEFFERY SCOTT:
1414 Seabright Drive.
Beverly Hills. CA 90210. Co A 77

B

BAKER, SHAWN ELIZABETH
Culver Military Academy,
Culver, IN 46511. CGA 77

BALDWIN, JOHN EMERY III:
Box 514.
Indian RK BCH, FL 33535 Bt. A 78

BALDWIN, THOMAS ELLISON
P.O. Box 824,
Makati, Rizal
Phillippines. Bt. B 78

BALLARD, JOHN R.: 2516 Morning Star Drive, Indianapolis, IN 46229. Co. C 3,2,1.
Academics: Silver A: 3a,3b,2a,2b; Gold A: 1a; National Merit Scholarship Commendation
Leadership: Sgt. 2; Infantry Battalion Supply Officer 1.
Athletics: Varsity: Fencing 3, (Sabre Capt.) 2,1;
Company: Football (Reg. Champs) 3, (Reg. Champs) 2,1; Swimming 3,2; Softball 3,2; Crew 3,2. Football (*Vedette* All Star Team) 1.
Activities: Drill Team 3; Culver Rifles (Assist. Commander) 2, (Commander) 1; Philosophy Club 1; Forensics Club 1; Guild of Lectors 3,2,1.

BALLESTER, FRANCISCO J:
667-A McKinley St.
Santurce,
San Juan, PR 00907. Co. A 77

BALTES, ALPHONSE J. II: 17 Sycamore Drive, Norwalk, OH 44857. Co. B 2,1.
Leadership: Cpl. 1
Athletics: JV: Wrestling 2,1;
Company: Crew 2; Football 1; Basketball 1.
Activities: Model Club 2,1; Ski Club 2,1.

BARNHART, SCOTT KEVIN:
6051 Contrares Road,
Oxford, OH 45056. Co. B 77

BARONE, MICHAEL WILLIAM:
Culver Military Academy,
Culver, IN 46511. Bt. A 76

BARRIS, BECKIE LYN:
Box 807.
Camdenton, MO 65020. CGA 77

BARROW, JOHN C.H.: 2822 Stillman Ave., Indianapolis, IN Bt. B. 4,3,2,1.
Academics: Silver A: 3a,3b,2a; Gold A: 2b,1a; Blue Key; Brown University English Award.
Leadership: PFC 3; Sgt. 2; Sgt. 1.
Athletics:
Company: Swimming (Reg. Champs) 3; Football 4,3,2,1; Volleyball 4,3,2,1; Basketball 4,3,2,1; Softball 4,3,2,1.
Activities: Choir 4,3,2,1; Madrigals 2,1; Boy Scouts; Poetry Club; Cordon; Guild of Lectors 1.

BARRY, PAUL PHILIP:
18593, Geauga Lake Road,
Chagrin Falls, OH 44022. Co. C 77

BARTHEL, KARL HERMAN.
3447 Haweswood Drive
Crete, IL 60417. Bt. B 77

BARTON, GENE T.: 6178 Shore Drive, North Madison, OH 44057, Bt.B. 5,4,3,2,1.
Academics: Silver A: 4a,3a,3b; Gold A: 5a,5b,4b,2a,2b,1a; American Legion Award 5; Who's Who in American High Schools; Blue Key; National Merit Letter of Commendation.
Leadership: PFC 3; Sgt. 2; Lt. 1.
Athletics: Varsity: Tennis 3,2,1; JV: 5,4.
Company: Tennis (Reg. Champs) 5 & 4; Wrestling 4,3; Basketball 5,4,3,2,1; Volleyball 5,4,3, (Reg. Champs) 2,1; Swimming (Reg. Champs) 4 & 3 Faculty-Cadet Paddleball Champs 1.
Activities: Forensics 1.

BECHTOLD, THOMAS JAMES
7449 Baring Parkway,
Hammond, IN 46323. Tr. A 77

BEER, GARY C.: 8220 Maple Ave., Norridge, IL 60656. Bt.B 5,4,3; Bt.C 1.
Leadership: Cpl. 3, Sgt. 1.
Athletics: Varsity: Football 3, (Most Valuable Defensive Linesman) 1; Wrestling 1; JV: Football 4; Wrestling 5,4; Tennis 5

BELL, CONSTANCE MARIE:
1322 Winfield Road,
Bloomington, IN 47401. CGA 78

BENSON, JON G.: 500 Bloomingdale Road., Itasca, IL 60143. Co.A 3,2,1.
Athletics: JV: Tennis 3;
Company: Tennis 3, (Co-capt.) 2, (Capt.) 1; Basketball Volleyball 3,2,1; Swimming 3,2; Soccer 2,1.
Activities: Ski Club 3,2,1.

BEUTEL, ARABELLA BRADLEY:
4010 Rum Run, S.E.
Grand Rapids, MI 49508. CGA 77

BICHSEL, KIMBERLY ELLEN:
R R 3, New Philadelphia OH 44663. CGA 76

BISHOP, ROBERT CHARLES:
3420 Wooster Road,
Apt. 505
Rocky River, OH 44116. Co. A 79

BLACK, HOLLY CAROL:
9 Forest Knolls
Decatur, IL 62521 CGA 78

BLAHA, ROBERT JAMES:
10 South 300 Route 53,
Naperville, IL 60540. Bt. A 77

BLANKENSHIP, CHRISTOPHER K.
PO Box 112
Lowell, IN 46356. Co. B 78

BLAZEK, GEROLD J.: 4922 S. LeClaire, Chicago, IL 6063
Bd. 4,3,2,1.
Academics: Silver A: 4a,4b,2a; Gold A: 3a,3b,2b,1a; Blue Ke
Cum Laude.
Leadership: Capt. 1
Athletics: Varsity: Soccer 2,1; Track (12 lap relay record) 2, (Capt
1; JV: Soccer 4,3.
Company: Softball 4,3; Soccer 4,3; Track 2.
Activities: Lancer Band (Capt.) 1; Honor Council Secretary 1; Senio
Cadet of Curriculum Committee 1; German Club 4,3,2,1; Philosoph
Club 1.

BLYTHE, WILLIAM AUGUSTUS:
Chimney Rock Ranch,
Paso Robles, CA 93446. Tr. B 78

BOCKSTANZ, DREW ALAN:
1319 Applecroft,
Portage, MI 49081. Co B 77

BOHM, ERIC CHARLES:
715 Lakeview Drive,
Logansport, IN 46947 Bt. A 76

BOLLMAN, JOHN J.: 134 Kimberly Road, Dundee, IL 60118.
Academics: Silver A: 4a,4b,2b,1a.
Bt. A 4,3,2,1
Leadership: Cpl. 3; 1st Sgt. 2; Capt. 1 Gungsten Medal 3.
Athletics: Varsity: Soccer 2, (All-conference) 1; Basketball
Tennis 3,2,1. JV: Basketball 2; Tennis 4;
Company: Football (Reg. Champs) 4,3; Basketball 4.3,2; Volle
oall 4,3,2; Tennis 4.
Activities: Sports Editor of *Vedette* 2,1; Four Gun Drill
(Adjientant) 1.

BONSIB, REBECCA H.: 5127 W. Hamilton Road, Ft. Wayr
IN 46804. GW 2,1.
Leadership: CAG Council
Athletics: Varsity: Jumping 1; Swimming 2,1; JV: Jumping

BOOS, CHRISTINA M.: RR1 Lake Bruce, Kewanna, IN 4693
CAG Day Student 4,3,2,1.
Athletics: Varsity: Jumping 2,1; Cheerleader 4. JV: Jumping 3.

BOOS, TIMOTHY ALBERT:
Lake Bruce, RR 1,
Kewanna, IN 46939. Bt. B 79

BORCHARDT, ALAN A.: 200 South Cedar Ave., Eagle Grov
IA 50533. Bd. 4,3,2; Bt. C 1.
Academics: Silver A: 4a,4b. Gold A: 3a,3b,2a,2b,1a. Early Bl
Key.
Leadership: 1st Sgt. 2.
Athletics: Varsity: Track 3,2,1 (Capt.): Cross Country 2,1.
JV: Track 4. Company: Football 4,3.

BORJA, GUILLERMO A.: Final Calle Mascota, Col. Maquilishua
San Salvador, El Salvador, Central America Tr. B 1.
Athletics: Varsity: Soccer 1. Company: Soccer 1; Basketball
Volleyball 1.
Activities: Ski Club 1; Spanisb Club 1.

BORNN, MICHAEL A.: P.O. Box 1613, St. Thomas, U.S. Virgi
Islands 00801 Tr. B 2,1.
Academics: Silver A: 1a.
Leadership: Sgt. 2,1.
Athletics: J.V. Jumping 2. Company: Volleyball 2,1; Basketbal
Softball 2,1 (reg. champ. 2); Football 1 (reg. champ. 1); Trac
2,1; All-Star Football Team 2.
Activities: Lancers 2,1.

BOX, HELEN ELIZABETH:
3437 Edgehill Parkway,
Madison, WI 53705. CGA 77

BOYD, ALICIA RAQUEL:
P.O. Box 805.
Panama 1,
Rep. of Panama, CGA 76

BOYD, KENT LEMASTER:
531 East Sixth St.

WRESTLING TEAM: *(L. to R.) STANDING,* John Peabody, Gary Beer, Phil McKeever, Jake Arthur, Bob Bransford, Chris Kinsey, Lyle Schultze, Randy Webb; *KNEELING,* Jon Flickinger, Kent Blankenship, Nate Anderson, Ed Wojdyla, Brad Robinson, Dave Campbell, Tom Tippy.

Hinsdale, IL 60521. Bt. A 76

BOZIC, PETER J.: 945 Beechwood Drive, Meadville, PA 16335 Co. C 3,2,1.
Leadership: Sgt. 2; Lt. 1.
Athletics: Varsity: Canoe 2,1. Company: Football 3,2,1 (reg. champ. 3,2); Track 3,2 (reg. champ. 3); Softball 3; Basketball 3,2,1 (reg. champ. 1).

BRACICH, MARK EDWARD:
3809 Delaware St.,
Gary, IN 46409. Bt. B 77

BRAMFELD, ANNE K.: 2300 W. 108th Pl., Chicago, IL 60643 West Lodge 2,1.
Academics: Gold A 2a,2b,1a; Blue Key.
Leadership: Prefect 1.
Athletics: Varsity: Jumping 1; J.V. Jumping 2.
Activities: Class Sec.-Treas. 2.

BRAMFELD, SARA ELIZABETH:
2300 West 108th Place,
Chicago, IL 60643. CGA 77

BRANNEN, DAVID BRADLEY:
449 Chatham Drive,
Kettering, OH 45429. Tr. A 76

BRANSFORD, ROBERT HUDGINGS:
6208 Garden Dale Drive,
Nashville, TN 37215. Bt. B 76

BRANT, JAMES EDWIN:
1306 Melbrook Drive,
Munster, IN 46321. Bt. B 79

BREFFEILH, WILLIAM ALBERT:
P.O. Box 1347,
Lake Charles, LA 70601. Tr. A 77

BREWSTER, BRADFORD DOYLE:
58 Melbourne Ave.,
Akron, OH 44313. Bt. B 76

BRISKIN, FREDRIC PHILIP:
3520 N. Lake Shore Drive,
Chicago, IL 60657. Co. C 79

BROADBENT, CATHERINE A.: 28803 Wolf Road., Bay Village, OH 44140 CGA. 2,1.
Activities: C.G.A. Council Sec.-Treas. 1.

BRODNAX, ELIZABETH KATE:
P.O. Box 1575,
Frederiksted,
St. Croix, VI 00840. CGA 77

BROWN, CATHERINE LOUISE:
450 Liberty St.,
Culver, IN 46511. CGA 77

BROWN, ROBERT KAUPKE:
1559 Inlet Ct.
Reston, VA 22090. Bd. 76

BRUMBACK, WESLEY WILLIAM:
911 Seville Place,
Orlando, FL 32804. Bt. A 76

BUCK, MARY L.: 612 Sandusky St., Bellevue, OH 44811. CGA 1.

BUCKO, ROBERT J.: 6533 Woodland Drive, Merrillville, IN 46410. Tr. B 3,2,1.
Leadership: 1st Sgt. 2; Squad Com.; James T. Hatfield Award 3; Robert Rossow Award 2.
Athletics: Varsity: J.V. Jumping 3,2. Company: Football 3,2,1 (capt. 1, reg. champ. 1); Basketball 3,2,1 (capt. 2,1); Volleyball 3,2,1; Softball 3,2,1 (capt. 2,1, reg. champ. 3,2) Football All-Star Offensive and Defensive 1.
Activities: Beason Board of Governors, 2; Spirit of Culver 2,1; Lancers (capt.) 1; Bat. Crop Holder 2,1.

BUECHLER, WILLIAM F.: R.R. 3, Elwood, IN 46036. Bd. 4,3,2,1.
Academics: Silver A 4a,4b,3a,3b; Gold A 2b,1a; Blue Key; National Merit Letter of Commendation.
Leadership: PFC 3; Cpl. 2; Lt. Exec. 1.
Athletics: Varsity: J.V. Crew 3,2. Company: Swimming 4,3,2,1 (reg. champ.); Track 2,1; Softball 4; Volleyball 4; Rifle 2,1; Football 3,2.

BUNDY, GILBERT LUDWIG:
300 Ridge Mall,
Springfield, OH 45504. Tr. A 77

BURKE, DANIEL DAVID:
Culver Military Academy,
Culver, IN 46511. Co. A 78

BURKE, SUSAN LYNN:
Culver Military Academy.
Culver, IN 46511. CGA 76

BURNS, JOHN DAWSON JR.:
8230 E. Broadway.
Suite W-1, Sherwd Med. Ter.
Tucson, AZ 85710. Tr. A 77

BURTON, REBECCA J.: 1315 Jackson Blvd., Rochester, IN 46975 West Lodge 4,3,2,1.
Academics: Silver A 1a.
Athletics: Company: Paddleball 4,3,2; Volleyball 1.
Activities: Culver Council 1; C.G.A. Council 1; Class Pres. 3,2; Bike Club 1.

BUSSEY, MARK L.: 4300 Ridgehaven Rd., Fort Worth, TX 76116 Tr. B 4,3,2,1.
Academics: Silver A 1a.
Leadership: PFC 3; Sgt. 2; Capt. 1.
Athletics: Varsity: Jumping 2,1. Company: Track 3 (reg. champ.).
Activities: Theater; Honor Council 2; Lancers 3,2,1 (exec. officer).

BYRNE, RONALD EDWARD III:
3 Clark Circle,
Bedford, MA 01730. Co. B 76

BYRNE, THOMAS JOHN:
3 Clark Circle,
Bedford, MA. 01730. Co. B 76

STEVENS, ANTHONY P.: 3920 Via Valle Verde, Rancho Sante Fe, CA 92067. Co. B 3,2,1.
Leadership: Cpl. 2.
Athletics: Company: Football 3; Tennis 2,1 (Capt.); Basketball 3,2,1 (Capt.); Volleyball 3,2,1 (Reg. Champs 3); Softball 3,1 (Reg. Champs 3); Soccer 3,1.

C

CALMAN, ANDREW FREDERICK:
212 Avon Road,
Haverford, PA 19041. Bt. C 77

CAMPBELL, JAMES DAVID III:
4224 Versailles,
Dallas, TX 75205. Tr. B 77

CAMPBELL, SUSAN LYNN:
600 South Shore Drive,
Culver, IN 46511. CGA 77

CANNON, THOMAS WILLIAM JR:
1239 Laura Lane.
Crete, IL 60417. Co. A 77

CANTRELL, JEFFREY BRUCE:
P.O. Box 1733,
Kota Kinabalu,
Sabah, Malaysia. Bt. B 77

CARCARE, LAWRENCE J. II: R.R. 2 Box 162, Muncie, IN 47302 Co. C 2,1.
Academics: Silver A 2a,2b; Gold A 1a; Blue Key: National Merit Letter of Commendation.
Leadership: Sgt. 1.
Athletics: Company: Football 2 (reg. champ.); Basketball 2,1; Track 2,1 (reg. champ. 1): Soccer 2 (reg. champ.); Volleyball 2.
Activities: Vedette 1; Roll Call (Bus. and Public Relations Manager).

CARNABY, CANDACE LEE:
2442 Vinsetta Blvd.
Royal Oak, MI 48073. CGA 77

CARSWELL, RHONDA MAE:
Culver Military Academy,
Box 34,
Culver, IN 46511. CGA 76

CARTER, CONSTANCE T.: 4965 Rockwood Parkway. N.W., Washington, DC 20016 New Lodge 3,2,1.
Academics: Silver A 3b; Gold A 2a,2b,1a; Blue Key.
Leadership: Prefect 2.
Athletics: Varsity: Swimming 2; Tennis 1; Crew 3 (manager); J.V. Volleyball 1. Company: Flag Football 3; Paddleball 3,2,1; Swimming 2,1; (dorm Champ. 1); Basketball 2.
Activities: Theater 1; Guild of Lectors 2,1; Ski Club 3,2; Beason Board of Governors 2; Student Life Committee 1; *Vedette* 1; Roll Call 3; Social Center Board of Governors 2.

CARTER, GEORGE RILEY:
29 Valley Ridge Road.
Fort Worth, TX 76107 Bt. A 77

CARTER, KENT C.: 401 River Bend Road., Cleotoo, TN 37716 Bt. B 4,3,2,1.
Leadership: PFC 3.
Athletics: Company: Football 4,3,2,1; Softball 4,3,2,1; Basketball 4,3,2,1.

CAVALEAR, GREGORY ROBERT:
4831 Carskaddon Ave.,
Toledo, OH 43615. Co. A 79

CHAFFIN, TIMOTHY K.:
490 Kendall,
Lakewood, CO 80226. Co. C 79

CHALMERS, CHERYL R.: 7439 Stonecrest, Dallas, TX 75240. New Lodge 4,3,2,1.
Academics: Silver A 3a,3b,1a.
Leadership: Prefect 1.
Athletics: Company: Basketball 3,2; Volleyball 2; Dorm Athletic Banner (fall 74).
Activities: Gymnastic Club 3; Food Council 3,2; Choir 4,3,2; Dance 4,3,2,1 (Dance Medallion).

CHEPPONIS, LINDA SUSAN:
3606 Mintwood St.,
Pittsburgh, PA 15201. CGA 76

CHESELDINE, CARY ALAN:
Chateau Perigord,
6, Lacets St. Leon Apt 375F.
Monte Carlo, Monaco. Co. C 77

CHILD, NANCE JANE:
307 Seventh St.,
Findlay, OH 45840. CGA 77

CHUBE, DAVID DEMARET II:
7660 Harold Ave.,
Gary, IN 46403. Tr. A 76

CHURCH, JAMES HAROLD:
1913 Dilloway Drive,
Midland, MI 48640. Tr. A 78

CHURCH, MARGARET RUTH
1913 Dilloway Drive,
Midland, MI 48640. CGA 78

CLARK, PHILIP JAMES:
Route 1,
Isanti, MN 55040. Bd 78

CLEVELAND, LESLIE A.: 845 E. Shore Drive, Culver, IN 46511. Day Student 4,3,2,1.
Academics: Silver A: 4a,4b,3a,1a.
Leadership: Prefect 1.
Athletics: Varsity: Volleyball 3,2,1; Basketball (co-captain); Tennis 3,2,1; Volleyball Sec. Champs 1. Company: Football 2,1 (dorm Champ); Volleyball 3, Dorm Athletic Banner (winner 75).
Activities: CGA Council 2; Class Pres. 3; Ski Club 4,3,2.

CLEVELAND, SUZANNE COOKE:
845 East Shore Drive,
Culver, IN 46511. CGA 78

COLE, JOHN WHEELER:
118 Bangsberg Road,

Port Charlotte, FL 33952. Tr. A 77

COLEMAN, ROBERT JOSEPH:
2921 Oakley Ave.,
Kettering, OH 45419. Bd 76

COLES, ROBERT LEE III:
2894 Lee Road,
Shaker Heights, OH 44120. Co. A 79

COLLINS, MARY FINNERTY:
9000 Kirtland Chardon,
Mentor, OH 44060. CGA 78

COLLINS, PETER HOGAN B.:
9000 Kirtland Chardon Road,
Mentor, OH 44060. Tr. A 77

COMPTON, ROSS HARRINGTON:
500 The Alameda,
Middletown, OH 45042, Bt. A 76

CONKLIN, THOMAS ROBBIE:
215 Le Grande Blvd.
Aurora, IL 60506. Bt. A 76

CONNER, CHRISTOPHER PAUL:
9211 Seneca St. NW,
Massillon, OH 44646. Co. B 78

CONNOR, CHRISTOPHER S.: 205 S. Virginia Lee Road., Columbus, OH 43209. Bt. A 4,3,2,1.
Academics: Silver A 4a,4b,3a,3b,2a; Gold A 2b,1a; Bausch-Lomb Scholarship Nominee.
Leadership: PFC 3; Sgt. 2; Lt. (Reg. Sup. Ldr.) 1; General Carpenter Memorial Sabre.
Athletics: Varsity: Track 2,1 (Capt.1); J.V. Track 4,3. Company: Crew 4 (reg. champ.); Basketball 4,3,2 (reg. champ 2); Track 2 (reg. champ. 2); Swimming 4,3,2,1; Volleyball 2 (reg. champ. 2). M.V.P. in Basketball 2; All-Star Basketball Team 2.
Activities: Four Gun Drill (Sgt.) 2,1; Student Life Committee 1; Student Council 4,3; Vedette 2; Model Railroad Club; Uniform Committee 1.

CONNOR, MARK J.: 1707 Diane Ave., Elgin, IL 60120. Bt. B. 4,3,2,1.
Academics: Silver A: 4a,4b,3a,3b,2a,2b,1a. National Letter of Commendation.
Leadership: PFC 4; Cpl. 3; 1st Sgt. 2; Capt. 1.
Athletics: Varsity: Crew 2,1; J.V. Football 4; J.V. Canoe 4,3. Company: Football 3,2; Basketball 4,3,2,1; Wrestling 3,2, Football All-Star 2.
Activities: Four Gun Drill 2 (Cpl.), 1 (Lt. Adjt.).

CONRAD, MARTIN DANIEL:
1902 West 19th St.
Yuma, AZ 85364. Bt. B 77

CONWAY, MARK ALLYN:
1730 Ridgeway Road,
Dayton, OH 45419. Bt. A 76

COOK, DOUGLAS A.: 1020 Hampshire Road., Dayton, OH 45419 Tr. B 2,1.
Leadership: Staff Sgt. 1.
Athletics: Varsity: Baseball 2,1. Company: Football 2,1 (reg. champ. 1); Basketball 1; Track 1; Wrestling 2,1 (reg. champ. 1); Football M.V.P. 1.
Activities: Lancers 1; Marksmen M.T.-2.

COOK, JUDITH CAROLYN:
730 Westview Blvd.
Mansfield, OH 44907. CGA 76

COTTINGHAM, CARL YOUNG:
357 South Drive,
Gamwyn Park,
Greenville, MS 38701. Bt. A 76

COURTNEY, KEVIN GERARD:
8541 N. Lotus,
Apt 714.
Skokie, IL 60076. Co. B 76

COX, JAMES R.: 219 Ferry St., Madison, IN 47250 Bt. A 1.
Academics: Gold A 1a.
Leadership: Col. 1.
Athletics: Varsity: J.V. Wrestling 1. Company: Football 1.
Activities: Ski Club 1; Drill Team 1.

COX, KYLE NIKI:
607 North Allen St.,
Robinson, IL 62454 CGA 76

COYLE, PETER THOMAS:
Oji Homes-Aoyama 101,22-1,
Minami-Aoyama 4-Chome,
Tokyo, Japan. Co. A 78

COZZIE, ROBERT COLLIN:
705 Nekik View,
Huron, OH 44839. Bd. 77

CREEK, JEFFREY LEE:
1404 Sare Road
Bloomington, IN 47401. Bt. C 76

CROSBY, JAMES HOWELL:
Crosby Chemicals Inc.,
Box 32,
Deridder, LA 70634. Bt. A 76

CURTIS, AMANDA BETHAYN:
510 School St.
Culver, IN 46511. CGA 78

CZASTKOWSKI, CHARLOTTE S.:
59 West 58th St.,
Indianapolis, IN 46208. CGA 77

D

DALBEY, MARY ANN: 118 Maplewood Dr., Rittman, OH. 44270 CGA 77

DANIEL, WILLIAM M.: Holly Rock Farms, Box 160 Rte. 2, Ellijay, GA 30541 Tr. A 4,3,2,1.
Academics: Silver A 4b,1a.
Leadership: Col. 3; Sgt. 2; Staff Sgt. 1.
Athletics: Varsity: Rough Riding 3,2,1 (capt. 1); Polo 2,1; J.V. Rough Riding 4. Company: Football 4,3,2,1; Basketball 4,3,2,1: Volleyball 4,3; Soccer 2,1.

DARRINGER, CHARLES EDWARD:
Route 1, Box 192,
Cambridge, MD 21613, Ca. B 79

DARINGER, CHERYL ANNE:
Route 1, Box 192,
Cambridge, MD 21613. CGA 77

DARINGER, MICHAEL EVAN:
Route 1, Box 192,
Cambridge, MD 21613. Co. B 75

DAVENPORT, FRANK T.: 602 S. Princeton, Arlington Heights, IL 60005 Bt. A 2,1.
Academics: Silver A 2b,1a.
Leadership: Pvt. 2; Sgt. 1.
Athletics: Varsity: Football 2,1; M.V. Defensive Back 2, Company: Volleyball 2,1; Track 1; Basketball 2,1; Soccer 2,1; Softball 2,1.

DAVIS, JAMES KEVIN:
4219 North Hamlin Ave.,
Chicago, IL 60618, Bt. B 77

DAVIS, JONATHAN EARL:
815 Windsor Drive,
W. Lafayette, IN 47906. Bt. C 76

DE LA VEGA, GRAJALES, JAIME:
Tata Vasco 110 Coyoacan,
Mexico 21 D F, Mexico. Tr. B 77

DENISAR, MICHAEL SEAN:
26 Spring Rock Road,
New Windsor, NY 12550. Bt. A 77

DESPOT, JUSTIN GEORGE:
6012 S. Lake Shore Drive,
Shreveport, LA 71109. Co. A 79

DETTMERS, KYLE R.: Apartado 45, Barcelona, Venezuela Co. B 3,2,1.
Academics: Silver A 3a,2a,2b,1a.
Leadership: Pvt. 3; Sgt. 2; Lt. 1.
Athletics: Varsity: Swimming 2; Canoe 2; Track 1; J.V. Baseball 3. Company: Football 3,2,1; Swimming 3,2; Basketball 3; Volleyball 3 (reg. champ. 3); Wrestling 2; Track 1.
Activities: Vedette (Production Manager 1); Culver Rifles Drill Team 2.

DEVILBISS, JAMES BOND:
1815 Sable Palm Drive,
Boca Raton, FL 33432.

DEVRIES, GEORGE THOMAS III:
408 North D.
Box 425.
Fairfield, IA 52556. Bt. A 77

DIAZ, JOSE A.: Apartado 84, Hermosillo, Sonora, Mexico. Co. C. 2,1.
Leadership: Sgt. 1.
Athletics: Company: Track 2,1 (reg. champ. 1); Volleyball 2; Basketball 2,1 (reg. champ. 1); Soccer 1.
Activities: Spanish Club 1.

DIAZ, RUBEN:
3409-83rd St.,
Apt 23A.
Jackson Hts. Ny. 11372. Co. C 76

DJOKOVICH, ELIZABETH F.:
300 West 45th Ave.,
Gary, IN 46408. CGA 78

DOLE, DAVID THOMAS:
P.O. Box 354,
Cocoa Beach, FL 32931. Co. B 77

DOWLING, CHRISTOPHER PAUL:
Culver Military Academy,
P.O. Box 129,
Culver, IN 46511. Bt. C 76

DULEBOHN, SCOTT CARMODY:
34 N. Brentwood Blvd,
Clayton, MO 63105. Bd 76

DUNTEMAN, JAY BRIAN:
270 Winthrop Ave.,
Elmhurst, IL 60126. Bt. C 77

DURBECK, MARK EDWARD:
3408 Nantucket Drive,
Lexington, KY 40502. Bt. B 78

DYE, JAMES RICHARD:
1326 Melbrook Drive,
Munster, IN 46321. Bt. B 77

E

EKVALL, ERIK EDWARD:
1004 Island Drive,
Delray Beach, FL 33444. Tr. A 78

ELLENBERG, STEWART JON:
2111 E. Avenue N.E.,
Cedar Rapids, IA 52402. Bt. B 76

ELLIOTT, ELIZABETH DEAN L.:
Ken Olson Marine Inc.
1971 S. First Street,
Milwaukee, WI 53204. CGA 78

ELLIOTT, HAROLD H. III:
Ken Olson Marine Inc.
1971 South First Street,
Milwaukee, WI 53204. Bt. C 77

ENOCHS, CORINNE THERESA:
3110 Montavesta Road,
Lexington, KY 40502. CGA 77

ENOCHS, MARY JANE:
3110 Montavesta Road.

SWIM TEAM: *(L. to R.) SITTING*, Pete Kendrick, Mike Perbix, Alex Jankovich, Karl Miller, Buddy Ferguson, Mike Muth. *SECOND ROW*. Fred A. Haase, (asst. coach); William G. Roth, (coach); Art Shumate, Jim Faulkner, Brooks Goettle, Tony Sheneman, Mike Miller, Randy McGraw, Bob Adams, Henry Zahner, Dave Scott, Hans Morsches, Jay Pitts, Bob Bishop, Don Krone. *THIRD ROW*, (diving board) Chris Conner, Greg Cavalear, Scott Tenney, Jim Brant, Jim Dye, Keith Miller, Pete Gray, Rob Brown, Rex Zink.

FENCING TEAM: *(L. to R.) FRONT ROW:* Reb Byrne, Tim Kingston, John Ballard; *SECOND ROW:* Doc Warr, T.J. Byrne, Stew Ellenberg, Ruben Diaz, Dave Anderson, Frank Stafford, John Marks, Wayne Pluta, Emmet Walsh, Keith Kurber, Jud Hallman, Marty Huth; *THIRD ROW:* Beckie Barris, Martha Held, Linda Fisher, Sara Czastkowski, Robin Millington, Elmer G. White, coach.

Lexington, KY 40502, CGA 78

EVANS, DOUGLAS J.: 2211 Cavendish Drive, Alexandria, VA 22308. Bt. A 4,3,2,1.
Academics: Silver A 3a,3b,2a,2b.
Leadership: Pvt. 4; PFC 3; Sgt. 2; Lt. 1.
Athletics: Varsity: Baseball 4,3,2,1 (co-capt.); Soccer 2,1; Fullback All Conference Northern Indiana Soccer. Company: Basketball 4,3,2,1 (reg. champ. 2); Volleyball 4,3,2,1 (reg. champ. 2); Track 2,1 (reg. champ. 2); Football 3; Tennis 4.
ACTIVITIES: *Vedette* (ed.-in-chief); Four Gun Drill (Lt.); Student Representative 4; Bicentennial Committee; Personnel Officer; Athletic Officer.

EVANS, JEFFREY S.: 1805 Beech St., Apt. 207, Valparaiso, IN 46383. Bt. C. 4,3,2,1.
Leadership: PFC 3; Sgt. 2; Staff Sgt. 1.
Athletics: Varsity: J.V. Wrestling 2, Company: Football 3,2; Wrestling 3,2,1 (reg. champ. 2,1); Volleyball 3,2,1; Soccer 4,3,2,1; Baseball 3.
Activities: Four Gun Drill 2,1 (Sgt.).

EYRE, WILLIAM FRANCIS:
6331 N. Wayne Ave.,
Chicago, IL 60660. Co. A 78

F

FAIRCHILD, WILLIAM E.: 414 W. 124th Place, Crown Point, IN 46307. Tr. A 4,3,2,1.
Athletics: Varsity: Soccer 2. Company: Soccer 3 (reg. champ. 3).
Activities: Lancers 3,2,1.

FAUL, TERRI LISA:
631 S. Chillicothe Road,
Aurora, OH 44202. CGA 78

FAULKNER, JAMES C.:
1002 Academy Road,
Culver, IN 46511. Co. A 76

FEDER, DANIEL SETH:
1700 South 8th St.,
Fargo ND 58102. Bd 77

FERGUSON, CHARLES R.: Rte. 4, Box 4710, Juneau, AK 99801 Bt. A 4,2,1.
Academics: Silver A 4a,4b; Gold A 2b,1a; Blue Key.
Leadership: PFC 4; Cpl. 2; Lt. 1; JROTC Superior Junior Cadet Decoration Award 1; JROTC Marksmanship Medal 3.
Athletics: Varsity: Swimming 4,2,1 (co-capt. 1); Record in 200 medley relay and 200 indiv. medley relay.
Activities: Honor Council 2,1; Board of Governors 1; Four Gun Drill (lt.) 2,1; Roll Call 2.

FERNANDEZ, AVILA, ALEJANDRO:
Reforma 370 Lomas,
Mexico 10 D. F, Mexico. Bt. A 78

FIEDERLEIN, SUZANNE L.: 308 Wildwood, Muncie, IN 47304. North Lodge 4,3,1.
Academics: Gold A 4a,4b,3a,3b,1a; Blue Key.
Leadership: Prefect 1.
Athletics: Varsity: Volleyball 4,3; Tennis 4,3; Basketball 3; Swimming 1. Company: Basketball 4,3; Volleyball 4,3; Track 3; Crew 2; Paddleball 4,3,1.
Activities: Flying 1; Ski Club 3,1; Modern Dance 4,3,1; Russian Club 4,3,1.

FISCHER, LINDA C.: Box 855, Green Bay, WI 54305. New Lodge 4,3,2,1.
Academics: Silver A 4a,4b,3a,3b,2a,1a.
Athletics: Varsity: Fencing 4,3,2,1 (captain 1).
Activities: Spanish Club 3,2,1; Russian Club 1; Ski Club 1; Philosophy Club 1; Quill 1.

FISKE, ANDREW WILLIAM:
1054 E. Shore Drive,
Culver, IN 16511. Bt. C 77

FLEET, TIMOTHY HADLEY:
5600 Rockhill Road,
Fort Worth, TX 76112, Tr. B 77

FLICKINGER, JAMES LEO:
711 N. 6th St.
Chariton, IA 50049. Bt. A 77

FLICKINGER, JON ROBERT:
711 N. 6th St.,
Chariton, IA 50049 Bt. A 76

FLOOD, JAMES PAUL JR.:
1610 Marjorie Crest,
Redlands, CA 92373. Tr. B 79

FLORA, SCOTT PAUL:
R.R. 1,
Culver, IN 46511. Bd. 76

FOUNTAIN, VINTON EARL III:
P.O. Box 629,
Tarboro, NC 27886 Bt. B 78

FOX, DON W.: R.R. 4, Greensburg, IN 47240. Bt. A 4,3,2,1.
Academics: Silver A 4a,4b,3a,3b,2b,1a; Blue Key; National Merit Scholarship Semi-Finalist.
Leadership: PFC 3; Sgt. 2; Lt. 1.
Athletics: Varsity: Golf 1; J.V. Golf 4,3,2; J.V. Swimming 4,3. Company: Golf 4,3 (reg. champ. 4); Basketball 2,1; Foul Shooting 2,1 (Reg. champ. 2); Rifle 2,1 (reg. champ. 2); Crew 4,1 (reg. champ 2); Volleyball 2,1 (reg. champ. 2).
Activities: Cordon Society 4,3; Four Gun Drill 2,1 (Cpl. 2, Sgt. 1).

FRECKER, DANIEL J.:
1122 N. Camino Miraflores,
Tucson, AZ 85705. Co. B 79

FULLER, HERBERT KITCHEL F.:
2360 Venetian Court,
Reston, VA, 22091. Tr. A 77

G

GARCIA, F. ANTONIO CHARLES:
Credito Federal,
Chile Segre 14,
Madrid 2, Spain. Tr. A 77

GARDNER, DONALD L.: 1222 Rozelle, Cleveland, OH 44112. Co. C 3,2,1.
Academics: Silver A 1a; National Merit Scholarship Letter of Commendation.
Leadership: Pvt. 3; Cpl. 2; Lt. 1; Sharpshooter Medal.
Athletics: Varsity: Basketball 2,1; J.V. Basketball 3; M.I.P. Basketball 3. Company: Volleyball 3,2,1.
Activities: Black Student Union 3,2,1; Culver Rifles Drill Team. 2,1; Modern Dance 1; Fine Arts Film Society 1; First Class Board of Governors.

GARMAN, ROBERT TUCKER:
5122 Vance Ave.,
Fort Wayne, IN 46805. Bt. B 76

GARRETT, GRANT GERBASI:
81 Lochmoore Blvd.
Gr Pte Shores, MI., 48236. Bd. 76

GARY, WILLIAM EDWARD IV:
King Road, R.R. 1,
Philpot, KY 42366. Bt. B 76

GATZKE, STEPHEN L.: 210 Parkington Drive, Muscatine, IA 52761. Bt. C 2,1.
Academics: Silver A 1a; National Merit Letter of Commendation.
Leadership: Cpl. 2.
Athletics: Varsity: Tennis 2,1 (asst. coach 1); J.V. Soccer 1. Company: Swimming 2; Football 1; Volleyball 2.
Activities: Mounted Service Drill Team 1; Muzzleloader Club 1.

GAULT, THOMAS W.: 21 Coventry Road., Northfield, IL 60093 Bt. A 4,3,2,1.
Leadership: PFC 3; Cpl. 2; Staff Sgt. 1.
Athletics: Varsity: Wrestling 3; J.V. Wrestling 4; Golf 2,1; J.V. Golf 3. Company: Football 4,3,2 (reg. champ. 4,2); Track 4,3,2,1 (reg. champ. 3); Basketball 2,1; Golf 4 (capt.).
Activities: Quill 1 (editor); Vedette; Four Gun Drill; Guild of Lectors 2,1.

GENTRY, STEVEN ANDREW:
Cal. St. College, Stanislaus,
800 Monte Vista Ave.,
Turlock, CA 95380. Co. B 77

GIFFIN, SALLY D.: 7939 Scottwood Court, Fort Wayne, IN 46804. New Lodge 2,1.
Leadership: Prefect 1.
Athletics: Varsity: Cheerleading 2,1 (capt. 1); Tennis 2,1. Company: Flag Football 2; Volleyball 2; Badminton 1; Track 1; Tennis 1.
Activities: Athletic Officer 1; Class Representative 2; Dorm Committee 1.

GIFFIN, WENDY SUE:
7939 Scottwood Court,
Fort Wayne, IN 46804. CGA 76

GILDERBLOOM, TIMOTHY WM:
808 Woodland Road,
Oskaloosa, IA., 52577. Bd 77

GILMORE, CHRISTOPHER EARL:
3465 Clifford Street,
Evanston, IL., 60201. Co. B 79

GILNER, TIMOTHY A.: 1257 Parkwood, Cleveland, OH 44108. Co A 3,2,1.
Academics: National Merit Scholarship Letter of Commendation; Who's Who American H.S. Students.
Leadership: Sgt. 2.
Athletics: Varsity: Track 3,2,1.
Activities: Black Student Union.

GIRALDI, ANTONIO: c/o Bank of America, Box 1178, Panama 6, Panama Tr. B 2,1.
Academics: Silver A 2a,2b.
Leadership: Cpl. 2; Exec. Officer, Personnel Officer 1; Marksman MT-2.
Athletics: Varsity: Jumping 2,1; Equestrain Crop Award 2.
Activities: Spanish Club 2,1 (pres. 1); Ski Club 2,1; Lancers 1; Food Council 1; Board of Governors; International Club 1.

GLEASON, CRAIG ALAN:
344 Vine St.,
Geneva, OH, 44041. Co. C 78

GLOMBICKI, BRUCE EDWARD:
4525 S Sacramento Ave.,
Chicago, IL 60632. Bd 77

GOETTLE, BROOKS BRYANT:
431 Sierra View Circle,
Tulare, CA 93274. Bd 77

GORANSON, JON CRAFT:
1316 Bruton Lane,
Virginia Bch, VA 23451. Co. C 77

GRANDE, STEPHEN RICHARD:
7107 Camelot Court,
Indianapolis, IN 46224. Tr. A 77

GRAY, JOHN LAWRIE:
Esso Standard Libya Inc.,
Essofield, P.O. Box 385,
Tripoli, Libya, Bt. B 77

GRAY, PETER BRANDON:
229 E. Lake Shore Drive,
Chicago, IL 60611. Bd 77

GREENWAY, DOUGLAS WILLIAM:
1030 Heather Drive,
Vista, CA 92083. Bd 78

GROOM, BARRICK W.: 4925 N. Calle La Vela, Tucson, AZ 85718. Tr. A 4,3,2 Tr. B 1.
Leadership: PFC 3; Sgt. 2; Lt. 1.
Athletics: Varsity: Polo 3,2,1; J.V. Polo 4,3; J.V. Jumping 4; J.V. Rough Riding 4. Company: Football 4; Soccer 3,2,1 (reg. champ. 2,1); Swimming 3,2,1 (reg. champ. 1); Wrestling 4.
Activities: Lancers 3,2,1 (Sgt.).

GROSSE, PAMELA M: 70 Brinker Road., Barrington, IL 60010. West Lodge 3,2,1.
Academics: Silver A 1a.
Leadership: Prefect 1.
Athletics: Varsity: Rifle 1 (capt.). Company: Volleyball 3,1.

Activities: Fine Arts Film Society 3; Russian Club 3; Dorm Committee (chairwoman) 1; Beason Board ot Governors 2.

GWINNER, WILLIAM LESSING:
103 Hardesty Road.
Stamford, CT 06903. Co. B 78

H

HABER, BRUCE PARKS:
16500 Parkland Drive,
Sbaker Heights, OH 44120. Bd 76

HACH, WILLIAM WOOD:
17 W220 Deerpath Road,
Bensenville, IL 60106. Co. C 77

HACKBERT, MICHAEL EDWARD:
3649 Red Bud Court.
Downers Grove, IL 60515. Bd. 76

HAGENMEYER, WILLARD HARVEY:
Chrysler De Venezuela S.A.,
Apt. 770, Valencia,
Venezuela, S.A. Tr. B 77

HAGER, JOANNE R.: 357 Delp Rd., Lancaster, PA 17601. West Lodge 2,1.
Academics: Silver A 2a,2b,1a.
Leadership: Prefect 1a; Seoior Prefect 1b.
Athletics: Company: Badminton 1.
Activities: Aviation 1; Modern Dance 1.

HAGER, JOHN BARTON:
357 Delp Road.
Lancaster, PA 17601. Tr. A 77

HALLMAN, JUDSON ADAM:
118 W. Central Ave.,
Delaware, OH 43015. Co. B 77

HAMANN, GUSTAV HERMAN:
1200 Riverside Drive,
Susanville, CA 96130. Bt. A 76

HAMANN, KARL FREDERICK:
1200 Riverside Drive,
Susanville, CA 96130. Bd 79

HAMILTON, THOMAS WILLIAM:
13303 Lake Shore Blvd.
Bratenahl, OH 44108. Bd 77

HANDELMAN, ROY LOUIS:
13100 Trail Hollow,
Houston, TX 77024. Bt. A 76

HANDY, GEORGE CHARLES II:
121 Bay Colony Drive,
Fort Lauderdale, FL 33309. Tr. B 77

HANNA, JULIE SHARON:
518 Center St.,
Cairo, IL 62914. CGA 78

HAPKE, THOMAS MICHAEL:
918 Hillside Drive,
Island Lake, IL 60042. Bt A 78

HARGRAVES, WILLIAM F. III:
123 W. Walnut,
Oxford, OH 45046, Bd 77

HARTMAN, THOMAS W.: 129 Beverly Court, Apollo, PA 15613 Bt. C 3,2,1.
Academics: Silver A 1a.
Leadership: Pvt. 3,2,1.
Athletics: Varsity: Tennis 2 (manager). Company: Swimming 2,1; Track 1; Softball 3; Football 1; Volleyball 3,2,1.
Activities: Pistol Club 1.

HASSETT, JAMES CHRISTOPHER:
7401 Tallwood Road,
Prospect, KY 40059. Bt. C 76

HASSETT, TIMOTHY M: 7401 Tallwood Road, Louisville, KY 40059 Bt. C 2,1.
Academics: Silver A 2a,2b.
Athletics: Varsity: Baseball 4,3,2,1; Football 4,3,2,1.

HASSETT, WILLIAM ROBERT:
7401 Tallwood Road,
Prospect, KY 40059. Bt. B

HATER, ROBERT W.: 5365 Cleves Warsaw, Cincinnati, OH 45238. Bt. A 3,2,1.
Leadership: Corp. 2, 1st Lt., 1.
Athletics: Varsity: Basketball 1; Baseball 1,2. JV: Golf 3; Basketball 3,2. Company: Tennis 3,2,1; Golf 3,2; Volleyball 3.
Activities: Four Gun Drill 2, 1 Sgt.

HAUN, INDIA CATHERINE:
6670 East Dartmoor Road,
W. Bloomfield, MI 48033. CGA 76

HEBBELER, ARTHUR FRED III:
30410 Oldsteam Road,
Southfield, MI 48076, Bd 79

HEDBERG, ANN C.: # 1 Timber Ridge Dr., R.R. 2, Box 71, Coal Valley, IL 61240. Girls New Dorm 2,1.
Academics: Silver A 2b.
Athletics: Intramural: Crew 1; Volleyball 2,1; Track 1; Basketball; Canoe 2, Athletic Banner won by New Dorm Fall '74.
Activities: Spanish Club 1 (vice-president 1); Roll Call 2,1 (Typing Editor, 1); Vedette 2; Fine Arts Film Society 1; Prefect 1; Personnel Committee 2b; Dorm Committee 1; Ski Club, 1; Choir 2; GAA 2,1; Bike Club 1; Cordon Society 2,1.

HEDBERG, LIZETTE LOUISE:
1 Timber Ridge Drive,
Route 2, Box 71.
Coal Valley, IL 61240. CGA 78

HEGELER, ALIX S.: 1716 Logan, Danville, IL 61832. CAG 1,2,3,4.
Academics: Gold A 2b, 1a. Silver A, 2a. Art Honors Candidate.
Athletics: Rough Riding, Varsity, 4 JV Jumping 4; Intramural; Badminton, 1 Badminton Champs. '75.
Activities: Senior Bazaar Committee, 1; Indian Trail Dorm Committee, 1; CAG Wardrobe Committee, 1; Vedette, 4.

HEINEKE, EMILY ANNE:
1402 Old Orchard Road,
Vincennes, IN 47591. CGA 76

HELD, MARTHA STRONG:
231 Larchlea Drive,
Birmingham, MI 48009. CGA 77

HELMS, JOHN EDWARD IV:
1859 Oak St.,
Morristown, TN 37814. Co. A 77

HELMS, MELISSA MANN:
1859 Oak St.,
Morristown, TN 37814. CGA 76
Hemmings, David Soutter:
6007 N. Sheridan Road.
Apt 34B.
Chicago, IL 60660. Bt. A 77

HENDERSON, JOHN W. III: 4740 Riverside Drive, Columbus, OH 43220. Bat. B 2,1.
Academics: Gold A, 2a,2b,1a. Blue Key, Cum Laude.
Leadership: Sgt. 1,2.
Athletics: Varsity: Tennis, 1.
Company: Tennis, 2,1; Regimental Champs 2,1. Track, 1; Basketball 2; Volleyball, 2.
Activities: Honor Council, First Class Board of Governors, Spirit of Culver Committee.

HERIQUEZ, MARIO E.: 85 Ave. N. y 3a Calle PON. San Salvador, El Salvador, Co. B. 1.
Academics: Silver A: 1a.
Leadership: Sgt. 1.
Athletics: Varsity: Soccer, 1.
Activities: Spanish Club 1.

HENRY, TAINE ELIZABETH
321 Keyser Ave.
Natchitoches, LA 71457. CGA 78

HERSH, MARK ANDREW:
7530 Southwest 60 St.
Miami, FL 33143. Bt. A 78

HIBBARD, ELIZABETH A.: 16 Guilds Wood, Tuscalossa, AL 35401. CGA West 1,2,3,4.
Athletics: Varsity: Jumping, 2. JV: Jumping, 4,3. Intramural: Swimming, Paddleball, Badminton.
Activities: Class vice-president, 4. CGA Counsel, 4. Prefect 2,1.

HIBBARD, JOAN BIRCHARD:
16 Guilds Wood,
Tuscaloosa, AL 35401. CGA 77

HILL, JULIE A.: 3325 North Willow Drive, Zanesville, OH 43701. GW 2,1.
Activities: Theater, 2.

HILL L. ROBERTO MANUEL:
Calle E. Mirador 5833.
San Salvador,
El Salvador, C.A. Tr. B 76

HILTON, LUCRETIA A.: 8102 Englewood Road, Indianapolis, IN 46240. CGA 2,1.
Academics: Silver A: 2a.
Leadership: CGA Council 2. Member at Large CGA Council 2, Senior Perfect 1, Dorm Committee 1. Uniform Committee 1. Girls' School Rules Committee 1.

HIMES, DENNIS RAY:
1270 Michigan,
Columbus OH 43201. Co. C 76

HIRSCH, CLAUDIA ANN:
Osco (Ahwaz) Tehran Constr.
P.O. Box 1095,
Tehran, Iran, CGA 77

HODGES, SCOTT CAMERON:
37 Isla Bahia Drive,
Fort Lauderdale, FL 33316. Bt. A 78

HOERNER, MARIE SUZANNE:
Middle Road,
Keokuk, IA 52632, CGA 78

HOHAM, MATTHEW JAMES:
Box 508 Ogden Dunes,
Portage, IN 46368. Co. A 76

HORRIGAN, TIMOTHY ADAMS:
1460 N. Sandburg Ter.,
Chicago, IL 60610. Bt. C 78

HOUSTON, HOWARD TAFT:
R.R. 8,
Martinsville, IN 46151. Tr. B 78

HUDSON, AUDREY F.: 2573 E. Shore Lane, Culver, IN 46511. CGA 3,2,1.
Athletics: Varsity: Jumping 2; Rifle 1; JV: Jumping 3,2.

HUDSON, CYNTHIA GAIL:
Culver Military Academy.
Culver, IN 46511. CGA 77

HUFF, LYNN WILLIAMSON:
592 Briar Cliff Road,
Pittsburgh, PA 15221. Co. A 76

HUGHES, AMY E.: 504 E. Shore Drive, Culver, IN 46511. CAG Day Student 4,3,2,1
Academics: Silver A; 4a, 4b, 3a, 3b, 2a, 2b; Gold A: 1a.
Leadership: Perfect 2.
Athletics: Varsity: Softball 1. JV: Canoe 1, Intramural: Basketball 4,3,2 (Reg. Champs 4,3,2,) Tennis 2; Softball 2,3 (Reg. Champs 2,3); Paddleball 3; Crew 2.
Activities: German Club 4,3,2,1; Russian Club 3,2,1; Spirit of Culver Committee 2.

HUGHES, GRACE STOTT:
101 Smith Court,
Sheffield, AL 356030. CGA 76

HULL, JOHN BRAD:
540 S. 7th St.,
Lafayette, IN 47904. Bt. B 78

HUME, CYNTHIA SUE:
704 West McKinley,
Harvard, IL 60033. CGA 76

HUNT, HOPE ELIZABETH:
38 255 Butternut Ridge Road,

RIFLE: *(L. to R.) KNEELING*, Bill Hagenmeyer, Paul Barry, Cary Cheseldine, Maj. T.J. Clark. *STANDING*, Chuck Kim, Dave Norgren, Dave Nye, Keith Arquilla.

POLO TEAM: *KNEELING (L. to R.)*, Ken Zinn, Bill Litchfield, John Alexander, Jim Hurst, Dan McCarthy, Andy Talandis. *STANDING* Bob Rainsberger, Lt. Col. Floyd W. Townsley, John Pepson, Jon Lanphier, Jud Wroe, Dan Biederman, Brad Scherer, Bob Abbey, Rick Groom.

Elyria, OH 44035. CGA 77

HUNT, KENNETH WALLACE:
38255 Butternut Ridge Road,
Elyria, OH 44035. Bt. C 78

HUNT, KEVIN LEONARD:
Route 4, South Acres,
Caldwell, OH 43724. Bt. C 77

HURST, JAMES WHITNEY:
28 Dunderave Road,
White Plains, NY 10603. Tr. A 77

HUTH, DARREN MATTHEW:
10 Thise Court,
Lafayette, IN 47905. Co. B 78

HUTH, MARTIN FINLEY:
10 Thise Court.
Lafayette, IN 47905. Bd 76

HUTSON, DAVID HARRISON:
308 West Lakefront,
Culver, IN 46511. Co. B 79

HUTSON, KATHRYN ELIZABETH:
308 W. Lakefront,
Culver, IN 46511. CGA 76

HYDE, PAMELA J.: 2814 Smith Rd., Fort Wayne, IN 46804. CGA 2,1.
Academics: Silver A; 2a 2b, 1a.
Athletics: JV: Jumping 2,1.
Activities: Cordon Society 2,1; Modern Dance 2; Choir 2,1.

I

ILITZKY T. TEODORO RUBEN:
Sierra Nevada 150,
Mexico 10 D F, Mexico. Tr. A 76

INMAN, JAMES PETER:
7310 McCandlish Road,
Grand Blanc, MI 48439. Bt. C 77

ISLAM, ABUL KHAIR MS:
1212 Mt. Vernon Ave.,
Dayton, OH 45405. Co. B 77

J

JACKSON, TRACY DIANE:
360 North Indiana,
Kankakee, IL 60901. CGA 78

JAKUBOWSKI, JOHN FRANCIS
1215 W. Genesee St.
Flint, MI 48504. Co. A 77

JANKOVICH, ALEXANDER T.: 5903 N. Knox, Chicago, IL 60646. Co. C 2,1.
Academics: Silver A: 2a,2b,1a.
Leadership: Sgt. 1.
Athletics: Varsity: Swimming 2. Company: Football 2 (Reg. Champs).
Activities: German Club 2,1.

JENKINS, JEFFREY HENDRICKS:
2460 Stonehaven Court N.,
Columbus, OH 43220. Tr. A 78

JOHNSON, GAY DORSETT:
8 Seymour Drive,
Indianola, MS 38751. CGA 76

JOHNSON, THOMAS EARLE III:
212 Crestwood Drive,
Roxboro, NC 27573. Co. A 78

JONES, MARK STUART:
7536 Seward Park Ave. S.,
Seattle, WA 98118. Co. A 78

JONES, RICHARD MCC. JR.:
240 Island Drive,
Key Biscayne, FL 33149. Co. C 77

JONES, TIMOTHY ALAN:
Alumni Office,
Culver Military Academy.
Culver, IN 46511. Co. A 78

JORDAN, BESSE:
640 Louisiana Ave.,
Chester, WV 26034 CGA 76

K

KAIMAN, JOSHUA LEE:
Kol Ami Congregation,
145 East Ohio St.,
Chicago, IL 60611. Co. B 77

KASER, MARK B.: 7430 Lauren, Mentor, OH 44060. Co. C 4,3,2,1.
Academics: Silver A; 4a,4b; Gold A: 3a,3b,2a,2b,1a. Early Blue Key, Early Cum Laude.
Leadership: PFC 3; 1st Sgt. 2; Company Commander 1; Superior Cadet Award MTII: Sons of the American Revolution Medal.
Athletics: Varsity: Wrestling 3,2; Baseball 2; Crew 1; Soccer 2,1 (Co-Captain, Soccer All Conference Team 1, Soccer Scoring Record 1); Company: Football 4,3 (Reg. Champs 3); Soccer 3; Golf 4,3; Softball 3; Basketball 2,1 (Reg. Champs 1); Track 2,1 (Reg. Champs 2,1); Vedette All Star 3.
Activities: Honor Guard 4,3; Honor Council 2,1; Co. Council 4,3,2; Drama 1; *Vedette* 2.

KASSERMAN, ANN LOUISE:
625 Deerfield Drive, S.W.,
North Canton, OH 44720. GN 77

KEEGAN, GEORGE JOSEPH III:
1208 Swan Harbour Circle,
Washington, DC 20022. Bd. 79

KEITH, KENNETH WAYNE:
7598 Montgomery,
Cincinnati, OH 45236. Bd. 76

KELLY, CHARLES E.: 407 Prospect, Champaign, IL 61820 Tr. A 2,1.
Leadership: Sgt. 1.
Athletics: Varsity: Crew 2; Company: Swimming 2 (Reg. Champs); Football 2,1; Basketball 2,1; Track 2.
Activities: *Vedette* 2; Lancers 1.

KELLY, SUSAN GRACE:
1335 Elliott Drive,
Munster, IN 46321, GN 78

KENDRICK, PETER R.: 10999 Landerwood Dr., Pepper Pike OH 44124, Tr. B 4,3,2,1.
Academics: Silver A: 1a.
Leadership: PFC 3; Sgt. 2; Reg. Adjutant 1.
Athletics: Varsity: Rough Riding 4; Swimming 1; JV: Jumping 3; Company: Football 4,3,2; Soccer 2,1; Softball 2; Volleyball 4,3.
Activities: Roll Call 3; Lancers 3,2 (Sgt.); Lancers (Lt.)

KIM, YOUNG BIN: 40 Ki June Kim, Consulate, Republic of Korea, Agana, Guam 96910. Co. C 2,1.
Academics: Silver A: 2a,2b,1a.
Leadership: Corporal 2; Staff Sargeant 1.
Athletics: Varsity: Canoe 1; Rifle 1; JV: Canoe 2. Company: Football 2,1 (Reg. Champs 2); Swimming 2.
Activities: Pistol Club

KIME, JOHN FRANKLIN:
420 Beal Avenue,
Bucyrus, OH 44820. CA 76

KIME, STEPHEN D.: 420 Beal Ave., Bucyrus, OH 44820. Co. A 3,2,1.
Leadership: 1st Sgt. 2, Company Commander Captain 1. Sharpshooter — 1st Class.
Athletics: Varsity: Football 3,2,1 (Quarterback) Basketball 2,1; Baseball 3,2,1 (Co-capt.); JV Basketball 3. Company: Vollyball 3,2.
Activities: Guild of Lecters, Spirit of Culver Committee.

KIMMEL, SUSAN LYNN:
3885 South Greenbriar,
R.R. 1,
Fairborn, OH 45324. GI 77

KINCAID, STEPHEN I.: 705 NE 4th Fairfield IL 52837. Bt. B 3,2,1.
Academics: Silver A 2b.
Leadership: Sergeant 2; Staff Sergeant 1.
Athletics: Varsity: Tennis 2. J.V.: Tennis 1. Company: tennis 2 (Champs), Swimming 1 (Champs).
Activities: Four Gun Drill (Sergeant).

KINGSTON, TIMOTHY C.: 418 S. 12th St., Laramie, WY 82070. Co. C 4,3,2,1.
Academics: Silver A: 4a,4b,3a,3b,2b; Nat. Merit Letter of Commendation.
Athletics: Varsity; Fencing 3,2,1; Soccer 1. J.V.: Cross Country 4; Fencing 4; Soccer 2. Company: Wrestling 4,3,2; Basketball 2; Track 4,3.
Activities: German Club 4,3,2.

KINSEY, CHRIS M.: 6323 Querbes Drive, Shreveport, LA 71106. Bt. C 4,3,2,1.
Leadership: PFC 3; Sgt. 2; Lt. 1.
Athletics: Varsity: Wrestling 4 (2nd place state sectionals); Crew 4,3. JV: Wrestling 4,3,2 (Regimental Champs 4, 1st place wrestling 4, 2nd place wrestling 3; Crew 3 (Regimental Champs 3) Fooball 2,1.
Activities: 4 Gun Drill 4,3; Drill Team 1.

KLASER, KENNETH LEE:
1805 Lajolla Rancho Road,
Lajolla, CA 92037. Bt. C 75

KLINGLER, MARY ANGELA:
Dow Chemical Latin Amer.,
P.O. Box 400.
Coral Gables, FL 33134. CGA 77

KOETHER, JOHN WILLIAM:
1293 Scott Ave.,
Winnetka, IL 60093. Tr. A 77

KOSNOFF, NANCIE SHANE:
2600 Woodland Drive,
Goshen, IN 46526. CGA 76

KREIMERMAN LEW, LAWRENCE:
Fern, Alencaster 245-15,
Apt. 1501.
Mexico 10 D. F, Mexico. Tr. A 78

KRIETE, EDUARDO A.;
A V.La Capilla No. 543.
Col San Benito, San Salvador,
El Salvador, CA. Tr. B 79

KRONE, DON McKEOWN:
Route 2,
Spencerville, OH 45887, Tr. A 76

KUDNER, CARRIE J.: 27934 White Road, Perrysburg, OH 43551, CGA 1.
Athletics: Varsity: Rifle 1.
Activities: Ski Club (Committee Officer).

KURBER, KEITH CHARLES II
437 South Benoett Ave.,
Palatine, IL 60067, Co. B 77

KUSSROW, MARY CECELIA:
306 Madison St.,
Valparaiso, IN 46383. CGA 77

L

LAKE, PETER THEODORE:
3032 Battersea Lane,
Alexandra, VA 22309. Bt. A 76

LANE, FREDERICK ROBERT:
Culver Military Academy,
Culver, IN 46511. BD. 76

LANE, JOHN DAVID:
Culver Military Academy,

ROUGH RIDING TEAM: *(L. to R.) KNEELING*, Cami Williams, Carolyn Williams, Bill Daniel, Julie Phillips, Jimmy Church; *SECOND ROW*, Joe Powell, Pat Laughlin, Wayne Wilkins, Charles Adams, David Rhoe; *THIRD ROW*, John Koether, Mike Shaver, Brett Leucht; *FOURTH ROW*, Libby Rhoe, Grace Hughes, Joan Hibbard, Dana Pick.

Culver, IN 46411. Bt. C 78

LANHAM, SAMUEL W.T. IV: 2004 Fulham Court, Houston, TX, 77042. Bt. C 4,3,2,1.
Academics: Silver a: 4b,3a,3b,2a,2b.
Leadership: P.F.C. 3, Sgt. 2. Lieutenant, Aide to Chaplain.
Athletics: Varsity: Soccer 2,1; J.V. Soccer 3, Company: Basketball 4,3,2,1 (champs 3); Volleyball 4,3,2,1; Softball 3,2,1, (Capt.); Soccer 4,3.
Activities: Choir, 4; Four Gun Drill 1,2, (Section Chief).

LANKFORD, THOMAS T.: 9209 Farnsworth Drive, Potomac, MD. 20854 Co. C 3,2,1.
Leadership: Corp 2, Lieutenant 1.
Athletics: Varsity: Golf 3,2,1, (Capt.). Company: Football 3,2,1, (Champs. 3,2,); Basketball 3,2,1, (Champs. 3,1,); Track 2,1, (Champs. 1); All Star Quarterback/Safety 2. Voted Most Valuable Player 2.

LANPHIER, JONATHAN MACHARG:
1701 Noble Ave.,
Springfield, IL 62704. TA 78

LAPE, WILLIAM E.: 410 Cherry St., Findlay, OH 45840 Bt. A 4,3,2,1.
Academics: Silver A 2a; Gold A 4a,4b,3a,3b,2b,1a. Blue Key, Cum Laude.
Leadership: Corp 3; First Sgt. 2; Senior Capt.; Regt. Commander 1; Gunston Medal 2; Sons of American Revolution Medal 2.
Athletics: Varsity: Crew 3,2,1, (Tri-Capt.). J.V.: Crew 4.
Company: Football 4,3,2, (Champs 4); Basketball 4,3,2,1.
Activities: German Club 4,3,2,1; Four Gun Drill 2,1 (Honorary Commander).

LAUGHLIN, PATRICK ROWAN:
3640 Inwood Drive,
Houston, TX 77019. Tr. A 77

LAURITZEN, KAREN: 3101 Dunbarton Drive, Canton, OH 44708 G. North 3, G.W. 2,1.
Academics: Gold A 1a.
Athletics: Varsity: Swimming 2. Company: Volleyball 3,2,1. Basketball 3,2; Softball 3,2,1.
Activities: CGA. Council 1,2; Personnel Comm. 1,2; Dorm Comm. 1; Food Council 3; Bike Club 2,3; Aviation 1,2.

LAURITZEN, NANCY
3101 Dunbarton Drive N.W.,
Canton, OH 44708. CGA 78

LAVIERS, DONALD GREGORY:
P.O. Box 332,
Irvine, KY 40336. Co. C 77

LEARNARD, SCOTT ALLEN.
1 Fairmount,
Fairmount, IL 61841. Co. A 77

LEIGHTON, ERIC BRIAN:
Falls Road,
Hunting Valley, OH 44022. Tr. B 78

LETTNER, HANS P.: Willowbrook, Hutchinson, KS 67501. Co. A 2,1.
Academics: Ranked in the 97th percentile in the state of Indiana.
Athletics: Varsity: Football 2; Track 2,1. Company: Basketball 2.
Activities: Athletic Officer.

LEUCHT, BRETT ETHAN:
2141 Crestwood Drive,
Owensboro, KY 42301. Tr. A 76

LEVITT, SUSAN E.: 13344 Congress Lake Ave., Hartville, OH 44632, GM 4,3,2,1.
Athletics: Varsity: Volleyball 3,2,1; Cheerleading 3,2; Rough riding 3. JV: Cheerleading 4. Intramural: Paddleball 4,3,2,1; Volleyball 2; Gymnastics 3.
Activities: Bike Club. Sec. Treas. Freshman Class; Vice Pres. of Senior Class.

LEWIN, ROBERT KARL JR.:
7701 Ahwenasa Lane.
Cincinnati, OH 45243. Co. A 77

LEWIS, BRIAN W.: 602 W. Jackson St., Mulberry, IN 46058. Bt. C. 2,1.
Leadership: Small Bore Rifle — Sharpshooter.
Athletics: Varsity: Cross Country 1. Company: Football 2; Track 2,1; Softball 2,1; Basketball 1; Volleyball 1.

LEWIS, CHARLES OFALLON:
1 Warson Hills,
St. Louis, MO 63124. Bt. C 77

LEWIS, PETER BRANDON
Culver Military Academy,
Box 130,
Culver, IN 46511. Bd. 77

LIGNOLA, NICOLA E.M.:
2253 Franklin,
San Francisco, CA 94109. Tr. A 76

LINNEMEIER, MARK CHARLES:
Culver Military Academy,
Culver, IN 46511. Co. A 76

LINTNER, JOHN PATRICK:
Culver Military Academy,
Culver, IN 46511. Bd. 76

LINTNER, STEVEN J.: 811 E. Shore Drive, Culver, IN 46511. Bt. B 5,4,3,2,1.
Athletics: JV: Soccer 5,4. Company: Basketball, 5,4,3,2,1; Soccer 5,4,3,2,1; Football 3,2,1; Volleyball 3,2,1; Golf 4,3.

LIPPERT, ANDREW FREDERICK:
2930 Bentley Lane,
South Bend, IN 46615. Bt. C 76

LITCHFIELD, WILLIAM D.: 1111 West 13th St., Jasper, IN 47546. Tr. B 2,1.
Leadership: Sgt. 1.
Athletics: JV: Jumping 2; Polo 1. Company: Swimming 2; Track 2.

LIVINGSTON, WILLIAM COOK:
4444 Langport Road,
Columbus, OH 43220. Bt. A 77

LONERGAN, MATTHEW COLLINS:
P.O. Box 1053,
7-A Cove Road,
Belvedere, CA 94920. Bt. B 76

LONG, JOHN R.: 1507 Wooldridge Drive, Austin, TX 78703. Tr. A 2,1.
Academics: Gold A: 3a; Blue Key.
Leadership: Lt. 1.
Athletics: Varsity: Golf 2,1. Company: Swimming (Reg. Champs) 2; Wrestling 1.

LONG, LISA ANNE:
762 East Shore Drive
Culver, IN 46511. CGA 76

LOOMIS, DAVID MICHAEL:
2985 Stony Hill Road,
Medina, OH 44256, Bt. A 76

LOUPEE, BRUTON J.: R.R. 2 Box 138B, Augusta, KS 67010. Bt. B 4,3,2,1.
Academics: Silver A: 4a,4b,3a,3b; Gold A 2a,2b; Blue Key; National Merit Letter of Commendation.
Leadership: Cpl. 3; Sgt. 2; Lt. 1.
Athletics: Varsity: Soccer 1; Frencing 2; Canoe 2, JV: Soccer 3,2; Fencing 3. Company: Volleyball 4; Soccer 4,3.
Activities: German Club 4; Model Club 3,2; Four Gun Drill 2,1; Quill 1.

LOUPEE, LINDA LEA:
RR 2, Box 138B.
Augusta, KS. 67010. CGA 76

LUCACHICK, BERNARD D.: 119 Park Ave., International Falls, MN 56649. Co. B 3,2,1.
Academics: Silver A: 3b,2a,2b; Gold A: 3a,1a; National Merit Letter of Commendation.
Leadership: Cpl. 2.
Athletics: JV: Canoe 3. Company: Basketball 3,2; Volleyball 3,2,1; Crew 2.
Activities: Spirit of Culver Committee 3,2.

LUDFORD, ROBERT E.: 1403 Ironwood Drive, Mount Prospect, IL 60056. Tr. B 4,3,2,1.
Leadership: Cpl. 2; Lt. 1.
Athletics: JV: Soccer 3. Company: Basketball 3,2,1; Soccer 2; Football 2,1; Volleyball 4.

LUDINGTON, RACHEL ANN:
P.O. Box 709.
Michigan City, IN 46360. CGA 76

LYONS, SANDORD D.: 2152 South Shore Drive, Erie, PA 16505. Bt. B 2,1.
Leadership: Reg. Staff Sgt. 1.
Athletics: Company: Football 2; Basketball 2,1; Track 2,1; Soccer 2,1; Softball 2,1.
Activities: Four Gun Drill Sgt. 1.

M

MACKENZIE, MARK ADAM:
115 Page Road,
Nashville, TN 37205. Tr. A 76

MACKEY, JAN ALLISON:
Shady Cove, Route 6,
Burnsville, NC 28714. CGA 76

MACLEOD, DONALD FRANCIS:
Culver Military Academy,
Culver, IN 46511. Tr. B 77

MADRIGAL MOHENO, VINCENTE:
Genovevo Rivas No. 5,
Col. Heroes De La Revol.,
Estado De Mex., Mexico. Tr. B 77

MAHNKE, JEREMY J.:
1010 Reyome Drive, Apt 21,
Griffith, IN 46319. Bt. B 77

MANN, ALLEN B.: 2524 N. Valley Mills Drive, Waco, TX 76710. Bt. C 3,2,1.
Academics: Silver A: 3a,3b,2a,2b; Gold A: 1a.
Leadership: Cpl. 2; Lt. 1.
Athletics: Varsity: Football 2,1; Track 2,1. JV: Wrestling 3; Golf 3. Company: Football 3; Track 2; Crew (Reg. Champs) 3.
Activities: Four Gun Drill 2, (Sgt.) 1.

MARKLE, WESLEY FRANKLIN:
6710 Meadowcreek Drive,
Dallas, TX 75240. Bt. C 77

MARKS, ANTHONY ROBERT:
408 West Center St.
Fairfield, IL 62837. Bt. B 76

MARKS, JOHN E.: 408 West Center St., Fairfield, IL 62837. Bt. B 4,3,2,1.
Academics: Silver A: 3b,2b.
Leadership: Cpl. 3; Sgt. 2; Lt. 1.
Athletics: Varsity: Fencing 2,1. JV: Tennis 4,3,2; Fencing 3. Fencing Silver Medal Jr. Olympics 1. Company: Volleyball 4,3,2,1; Tennis 4, (Reg. Champs) 3,2,1; Basketball 4,3,2; Swimming 4,3,2; Softball 4,3,2,1.
Activities: Spirit of Culver Committee 1; Four Gun Drill (Lt.) 1; Rabbi for Jewish Students; Science Club.

MARSH, STEPHEN K.: 311 W. Glendale Road, Webster Groves, MO 63119. BA 5,4,3,2,1.
Academics: Silver A: 3a,3b.
Leadership: Cpl. 2; Sgt. 1.
Athletics: Varsity: Track 1. JV: Tennis 4,3; Track 2. Company: Crew 5,4,3,2, (Reg. Champs) 1; Rifle (Reg. Champs) 2,1; Volleyball 3,2; Wrestling (Reg. Champs) 3.
Activities: Science Club 3,2, (President) 1; *Vedette* 2; Cordon Society 2,1; Food Council 2,1; Four Gun Drill 2, (Cpl.) 1.

MARSHALL, ELIZABETH L.: 953 East Shore Drive, Culver, IN 46511. CGA Day Student 4,3,2,1.
Academics: Silver A: 4a,4b; Gold 1: 3a,3b,2a,2b,1a. Blue Key: Cum Laude.
Leadership: Class President 4; CGA Council Chairwoman 1.
Athletics: Varsity: Basketball 3. JV: Fencing 3. Company: Football (Reg. Champs) 2,1.

MARTIN, RICHARD H.: Qtrs # 57, Fort Belvoir, VA 22060. Bd. 2,1.
Leadership: Sgt. 1.
Athletics: Football 2,1; Softball 1; Track 1; Swimming 2, (Reg. Champs) 1; Volleyball (Reg. Champs) 2,1; Basketball 2,1.

Activities: Lancer Band, Stage Band, Model Club.

MARTIN, SUSAN FRANCES:
Culver Military Academy,
Culver, IN 46511. CGA 77

MARTINEZ R. JESUS HECTOR:
Fanny Anitua 1460,
Dgo, Durango, Mexico. Tr. A 77

MATTESON, N. ELGA: 9th and Prairie, Brookston, IN 47923. CGA 2,1.
Academics: Silver A: 1a.
Leadership: Prefect 1.
Athletics: Varsity: Volleyball 1.
Activities: Drama 2; Modern Dance 1; Film Society 1.

MATTHEWS, WILLIAM E.: Box 425 Route 3, Shelbyville, KY 40065. Bt. B 2,1.
Academics: Silver A: 2a.
Leadership: Sgt. 2; Lt. 1.
Athletics: Varsity: Basketball 2, (Capt.) 1; Tennis 2, (Capt.) 1. Company: Tennis (Reg. Champs) 2.

MAXON, STUART B.: 8508 E. Haxelwood, Scottsdale, AZ 85251. Co. B 1.
Leadership: Sgt. 1.
Athletics: Varsity: Assistant Coach Track 1. Company: Crew 1; Track 1; Basketball 1.

MAXWELL, KATHRYN:
408 West Adams St.,
Nashville, IL 62263. CGA 77

MAYO, THOMAS B.: 1618 East 85th Place, Chicago, IL 60617. Bt. A 4,3,2,1.
Academics: Silver A: 2a,1a; Gold A: 4a,4b,3a,3b,2b; Blue Key; Cum Laude; Morehead Scholarship Nominee; Letter of Commendation National Merit.
Leadership: PFC 3; Sgt 2; Lt.; Regt. Pers. Off. 1.
Athletics: Varsity: Soccer 1; Track 2, JV: Soccer 3,2; Track 4,3. Company: Basketball 4,3, (Reg. Champs) 2,1; Track 4,3,2; Football (Reg. Champs) 4; Soccer 3; Volleyball 1; Softball 3,1.
Activities: Honor Council 1; Spanish Club 4,3,2,1; Four Gun Drill 2,1; Social Committee 2,1; Social Center Committee 2,1; *Vedette* 3,2; Black Student Union (Speaker) 3,2,1.

McCARTHY, DANIEL ROBERT JR.:
21060 Claythorne Road,
Shaker Heights, OH 44122. Tr. B 76

McCOY, PAUL G.: P.O. Box 3031, East Texas Station, Commerce, TX 74528, BC 4,3,2,1.
Academics: Silver A: 3a,3b,1a.
Leadership: Cpl. 3; Color Sgt. 2; Lt. 1.
Athletics: JV: Wrestling 4,3,2; Cross Country 1; Crew 3. Varsity: 2,1. Company: Football 4; Swimming 3; Crew 4,3,2; Basketball 4; Volleyball 3; Wrestling 4,3, (Champ) 2, (Champ) 1.
Activities: Four Gun Drill.

McCOY, MARY ELIZABETH:
R.R. 1,
Stanwood, MI 49346, GN 76

McCULLOUGH, ROBERT HALL:
6376 Grand Vista,
Cincinnati, OH 45213. CC 75

McCURDY, DANIEL AUSTIN:
2510 Lincoln St.,
Evanston, IL 60201. Co. C 77

McDONALD, THOMAS L.: 6516 Aspen Tree Court, Mequon, WI 53092. Co. C. 1.
Leadership: Sgt. 1.
Athletics: Company: Track (Reg. Champs) 1; Basketball 1.

McDONALD, WILLIAM THOMAS:
P.O. Box 35,
Haymarket, VA 22069. Bd 79

McDOUGAL, JAMES ALAN:
5339 Hedgerow Drive,
Indianapolis, IN 46226. Tr. A 77

McGARVEY, BRUCE DAVID:
3800 Hatch Road,
Horton, MI 49246. Bt. C 77

McGILL, CHARLES WALTER:
708 N. Lafayette St.,
Valparaiso, IN 46383. Bt. C 76

McGRAW, RANDY VERNON:
C/O Esso Standard Libya,
P.O. Box 385, Esso Field,
Tripoli, Libya. Bt. B 77

McKEAN, ROGER STEWART:
15 Patterson Road,
Bedford, MA 01730. Co. B 78

McKEEVER, PHILLIP A.: 2604 Burton S.E., Grand Rapids, MI 49506. Co. B 4,3,2,1.
Academics: Silver A: 4b,3a,2a. National Merit Commendation.
Leadership: PFC 3; Sgt. 2; S/Sgt. 1.
Athletics: Varsity: Football 4,3,2 (Capt., Most Valuable Player, Most Valuable Offensive Lineman) 1; Track 4,3,2; Wrestling 3, (Runner-up Sectional, Capt.) 1.
Activities: Board of Governors 1.

McKENNEY, CHARLES R.: 5000 Fox Ridge Road, Rodmore, VA 24014. Tr. A 4,3,2,1.
Academics: Silver A: 4a,4b,3a.
Leadership: PFC 3; Sgt. 2; Lt. 1.
Athletics: Varsity: Swimming 4,3; Soccer 1. JV: Tennis 4,3. Company: Softball 3; Soccer (Reg. Champs) 2; Volleyball 3; Football 2; Basketball 1.
Activities: Varsity Club 4; Board of Governors 1.

MEADE, ERIK R.: 4739 Northtowne Blvd., Columbus, OH 43229. Co. C 4,3,2,1.
Academics: Silver A: 3b,2a.
Leadership: PFC 3; Cpl. 2; Staff Sgt. 1.
Athletics: JV: Crew 2. Company: Basketball 4; Softball 4; Volleyball 4.
Activities: Stamp Club 3,2; Scouts 4,3,2,1; Philosophy Club 1; Culver Rifles 1; Science Club 2,1.

MILES, JANET FAIRBANKS:
6 W. Hannum Blvd.,
Saginaw, MI 48602. CGA 76

MILLER, KARL ALEXANDER:
Route 1 Box 744,
Herrin, IL 62948. Tr. B. 76

MILLER, KEITH ALAN:
R.R. 1, Box 744,
Herrin, IL 62948. Tr. B 79

MILLER MICHAEL RICHARD:
1123 Leyte Ave.,
Armed Forces Staff Clg,
Norfolk, VA 23511. Co. B 77

MILLER, PATRICIA G.: P.O. Box 580, Herrin, IL 62948. GN 1.
Activities: Forensics.

MILLER, STEPHEN BOYCE:
RR 2, Box 11,
Kankakee, IL 60901. Co. C 77

MILLINGTON, ROBIN LYNN:
P.O. Box 876.
Township Road,
Gridley, CA 95948. CGA 76

MILLS, SCOTT JEFFERSON:
2015 Post Oak Place,
Schaumburg, IL 60172. Co. B 78

MITZELL, CRAIG ALAN:
Culver Military Academy,
Culver, IN 46511. Bt. C 76

MOJEKWU, ANGELA UZOAMAKA:
9 College Circle,
Lake Forest, IL 60045, CGA 78

MONARCHI, MICHAEL EDWARD:
C/O Creole Pet Corp.
Judibana, Edo Falcon,
Venezuela, S.A. Co. A 78

MOORE, BONNIE L.: Box 126 CMA, Culver, IN 46511, Day Student 4,3,2,1.
Academics: Silver A: 4a,4b,3a,3b,2a,2b,1a.
Leadership: Chairwoman of Day Student Dorm.
Athletics: Paddleball 2,1; Football 2,1; Bike Club 3.

MORRIS, FRANCIS ALBERT III:
3808 Balcones Drive,
Austin, TX 78731. Tr. A 78

MORROW, PAUL A.: 8220 La Jolla Shores Drive, LaJolla, CA 92037. Tr. B 3,2,1.
Leadership: Sgt. 1.
Athletics: Company: Football 2; Softball 2.
Activities: Spanish Club 1; Muzzle Loaders Club 1; Model Club 2; Scouts 1.

MORSCHES, HANS JULIAN:
R.R. 9, Tanglewood,
Columbia City, IN 46725. Bd. 76

MUEHLHAUSEN, HOLLY CLAIRE:
211 South Ohio St.,
Culver, IN 46511. GD 78

MULLINS, TRENT DUVALL:
7824 South Oglesby,
Chicago, IL 60649. Co. C. 77

MURRAH, ROBERT L.: 1340 Northside Drive, Conyers, GA 30207. Co. A 2,1.
Academics: Silver A: 2a, 2b; Gold A: 1a.
Leadership: Lt. 1.
Athletics: Varsity: Tennis 2,1. Company: Basketball 2,1; Volleyball 2,1; Football (Capt.) 1.
Activities: Student Life Committee; Spirit of Culver Committee; Ski Club; Executive Scout Council.

MURRAY, LABARON ADMOND:
1318 East 77th St.,
Cleveland, OH 44103. Bt. B 76

MURRAY, LeDARRELL E.: 1318 E. 77th, Cleveland, OH 44103. Bt. B 3,2,1.
Academics: Silver A: 3b. National Merit Letter of Commendation.
Leadership: Sgt. 1.
Athletics: Varsity: Canoe 1. JV: Canoe 2. Company: Football (All Star) 2; Basketball 3,2 (Reg. Champs) 1.
Activities: Theater 3; Black Student Union 3,2,1.

MUTH, MIKE J.: 307 Briarcliff Lane, Bell Air, MD 21014. Co. B 4,3,2,1.
Academics: Gold A: 4a,4b,3a,3b,2a,2b,1a. Reonsselaer Mathematics and Science Award, Blue Key, Cum Laude.
Leadership: PFC 4. Cpl. 3. Reg. Sgt. Maj. 2, Captain 1. Thomas Hyde IV Medal 4. Assoc. of the Army Medal 2. U.S. Legion of Valor Bronze Cross for Achievement.
Athletics: Varsity; Swimming 4,3,2,1 (Captain). Baseball 2. JV: Baseball 4,3. Company: Volleyball 2 (Reg. Champs). Swimming 4.
Activities: Commander Drill Team 2. Company Council Rep. 4,3.

MYERS, BRIAN WAYNE:
P.O. Box 83,
Bourbonnais, IL 60914. Bd. 78

MYERS, KRISTINE K.: 4222 Rowanne Road, Columbus, OH 43214. GW 2,1.
Athletics: Varsity: Jumping 2,1. Crop Holder, Jumping Patch.

N

NAGLE, JEFFERY RAY:
240 Forest St.,
Wellington, OH 44090. Bt. A 76

NEER, SUSAN KAY:
820 Canterbury,
Saginaw, MI 48603. CGA 77

NEWCOMB, WILLIAM CHARLES:

JUMPING TEAM: *(L. to R.) KNEELING*, Adrian Rosas, Vincent Madrigal, Brian Rivera, Mark Puente, Gunnar Peterson; *STANDING*, CSM John W. Hudson, Sue Neer, Libby Rhoe, Gay Johnson, Kate Sharp, Carolyn Williams, James Rogers, Joan Hibbard, Dave Brannen, Angela Klinger, Helen Box, Carlos Vergara, Sarah Bramfeld, Eliza Brodnax, Belle Beutel, Lynn Rasch; *MOUNTED*, Cindy Adams, Tony Giraldi, John VanTassle, Kristi Myers, Bill Breffeilh, Pat Laughlin, Dave Rhoe, Rick Sherlock, Anne Bramfeld, Mark Bussey, Tina Boos.

1352 Ridgeview Ave.,
Kettering, OH 45409. Bt. C 76

NOEL, MICHELLE DENISE:
Culver Military Academy,
Culver, IN 46511. CGA 78

NORGREN, DAVID L.: 3131 E. Alameda Ave., Denver. CO 80209 Tr. B 2,1.
Leadership: Staff Sgt. 1.
Athletics: Varsity: Swimming 2, Rifle 1. Company: Softball 2 (Reg. Champ). Football (Reg. Champ). Rifle 2.
Activities: Lancers 1. Drill team 1 (Captain). Flying.

NOYES, MARIANNE ELEMI:
Londres 87.
Mexico 6 D.F., Mexico. CGA 78

NOYES, NICHOLAS JR.:
Londres 87,
Mexico 6 D.F., Mexico. Co. B 76

NYE, DAVID C.: 600 Bittersweet Drive, Findlay, OH 45840. Bt. B 3,2,1.
Leadership: Regt. Aud. Sgt. 1.
Athletics: Varsity: Rifle 1. JV: Crew 2, Company: Basketball 3 (Reg. Champ). Volleyball 3,2. Crew 3,2.
Activities: Theater — Bronze, Silver, and Gold Awards. Drill Team — Exec. Officer, 4 Gun Drill 1.

O

OBRIEN, THOMAS BROOKES:
220 Kenwood Place,
Michigan City, IN 463060. Bt. C 77

OCONNELL, JAMES MICHAEL:
7300 S.W. 108 TER.,
Miami, FL 33156. Tr. B 77

OCONNOR, JOHN MICHAEL:
1212 Westover Road,
Fort Wayne, IN 46807. Bt. C 78

OHARA, PATRICK THOMAS:
125 Third St.,
Wellsville, OH 43968. Bd. 77

OLDHAM, MARY E.: North Ter., Culver, IN 46511. Day Student 3,2,1.
Athletics: Varsity: Volleyball 3,2. Softball 3,2.

OLDHAM, SUSAN MARIE:
Culver Military Academy,
Culver, IN 46511. CGA 77

OLSON, BRADFORD RICHARD:
5115 Weaterbury Road,
Des Moines, IA 50312. Co. A 78

ORTEGA, JAMES ARMANDO:
Band of America N T + S.A.
Apt Postal 2469, Managua, Nicaragua. Tr. B 78

OSBORN, DANIEL L.: 433 Forest Place, Culver, IN 46511. Co A 4,3,2,1.
Academics: Silver A 1a.
Leadership: PFC 4. Corp. 3. Sgt. 2. Sgt. 1.
Athletics: Varsity: Football 3,2,1. Basketball 1. Canoe 1. JV: Football 4. Basketball 4,3,2. (Most assist. tropby 2). Company: Softball 4,3,2,1. Soccer 4,3,2,1. Volleyball 4,3,2,1. Crew 1.
Activities: German Club 4. Honor Guard 3. Color Guard 2.

OWEN, DAVID MICHAEL:
Arabian Amer. Old. Co.,
Box 5,000 Dhahran,
Saudi Arabia. Tr. B 77

P

PARE, NICOLE LOUISE,
Culver Military Academy,
Culver, IN 46511. CGA 76

PARHAM, JAY GRAYDON:
P.O. Box 106,
Fordyce, AR 71742. Co. C77

PARKER, LEO A.: 8422 Jamieson Ave., Northridge, CA 91324. Bt. C 4,3,2,1.
Academics: Gold A 2a,2b,1a. Silver A 4b,3a,3b. Blue Key.
Leadership: Corp. 3. Sgt. 2, Capt. 1.
Athletics: Varsity: Crew 3,2,1 (Capt.), "Silver Blade". JV Fencing 4, Crew 4. Company: Crew 4,3 (Regt. Champ. 3). Basketball 4,3,2,1 (Reg. Champ. 3,2), Football 4,3. Wrestling 2,1 (Reg. Champ. 2,1), 1st place wrestling (145 lb. class). Track 3,2,1. Volleyball 4,3.
Activities: 4 Gun Drill — exec. officer, Railroad club.

PARKER. TIMOTHY EDWARD

8422 Jamieson Ave.,
Northridge, CA 91324. Bt. C 76

PATHE, CHRISTOPHER J.: Box 123, Glenwood, FL 32722. Bt. C. 2,1.
Academics: Silver A: 21, Gold A: 2b,1a. National Merit Recognition.
Athletics: JV: Cross Country 2, Tennis 2. Company: Football 2. Basketball 2. Volleyball 1.

PATTERSON, JAMES J.: 9444 Drake Ave., Evanston, IL 60203. Bt. C 4,3,2,1.
Academics: Silver A: 2b, 1b.
Leadership: PFC 4. Corp. 3. 1st Sgt. 2. Lt., Exec. Officer 1.
Athletics: Varsity: Cross Country 2,1. Captain 1. Track 3,2,1. JV: Basketball 4,3,2 (Reg. Champ. 3,2). Volleyball 4,3,2,1. Track 4,3, Swimming 4,3. Wrestling 4,3,2.
Activities: Board of Governors (Chairman) 1. Library Proctor 2,4. Gun Drill 2.

PEABODY, JOHN WHITCOMB:
40 Breezewood Drive.
Norwalk, OH 44857. Co. C 76

PEARSALL, GILBERT H.: 660 Edgemere Court, Bloomfield Hills MI 48013. Co. A 3,4.
Leadership: Corp. 1. Sgt. 1.
Athletics: Varsity: Football 2,1. JV: Track 2. Company: Soccer 2, Softball 2.

PEEK, JOSEPH FRANKLIN:
7792 Wyckford Court.
Indianapolis, IN 46224. Bt. A 77

PENDERGAST, DAVID FRANCIS:
Box 401,
Plymouth, IN 46563. Tr. A 77

PEPSON, JOHN STEVEN II:
360 Derrick Ave.,
Uniontown, PA 15401. Tr. A 78

PEPSON, MARISA ANN:
360 Derrick Ave.,
Uniontown, PA 15401. CGA 76

PERBIX, JAMES M.: 110 N. Orange, Havana, IL 62644. Bd. 3,2,1.
Academics: Silver A: 3a,3b. Gold A: 4a,4b,1a.
Leadership: Corporal 3. Lt. 1.
Athletics: Varsity: Swimming 3,1. Canoe 3.1
Activities: Quill 1. Brass Choir 1. Lancer Band 1. Stage Band 1.

PERRUSO, RICHARD ROLAND:
17137 Greenwood Ave.
South Holland, IL 60473, Tr. B 78

PERRY, CHARLES WASHBURN:
64 Russell Ave.,
Watertown, MA 02172. Co. A 78

PERRY, MARTHA J.: 421 Hackberry Drive, Decatur, IL 62521. GW 4,3,2,1.
Leadership: CGA Council 3,2. Class Pres. 1.
Athletics: Varsity: Cheerleading 4.
Activities: Spirit of Culver 2. Dance 2,1.

PERRYMAN, WILBURN C. III:
111 Larue St.,
Athens, TX 75751. Tr. A 76

PETERS, PATRICK JOHN:
8514 South 12th St.,
Kalamazoo, MI 49002. Tr. A 77

PETERSON, GUNNAR BRADFORD:
Culver Military Academy,
Culver, IN 46511. Tr. B 78

PFLASTERER, JOHN ORLAN:
571 East Broadway,
Bradley, IL 60915. Bd 78

PHILLIPS, JULIE:
Box 27,
Valmore, NM 87750. CGA 76

PHILLIPS, WILLIAM JAMES D.:
62938 Fairington Oval,
Aurora, OH 44202. Bd 77

PICK, DANA ELIZABETH:
Montana Corp Ind C A,
Apt 60381, Caracas,
Venezuela, S A. CGA 77

PICK, PETER THOMAS:
Montana Corp Ind C A,
Apt 60381, Caracas,
Venezuela, S A. Bt. C 78

PIPPENGER, DAVID WAYNE:
6 Gibson Park Place,
Newport, RI 02840. Bt. B 78

PITTS, JAY ALAN:
R.R. 1, Timber Trail,
Dekalb, IL 60115. Bt. B 78

PLUTA, WAYNE STEVEN:
1820 Honeoye Falls, 6 Rd,
Honeoye Falls, NY 14472. Co. B 76

POHLE, GEORGE EDWARD:
5106 Wooldridge,
Corpus Christi, TX 78413. Co. C 77

POOLE, JAMES GREGORY III:
619 Marlowe Road,
Raleigh, NC 27609. Bt. C 76

POWELL, JOSEPH ALEXANDER
501 Old Colony Road,
Leesburg, FL 32748. Tr. B 77

PUENTE, MARK WILLIAM:
2625 Crestwood Lane,
Deerfield, IL 60015, Tr. B 79

R

RAINSBERGER, ROBERT E. JR.:
Bank of River Oaks,
93 River Oaks Center,
Calumet City, IL 60409. Tr. A. 79

RAMIREZ, CARLOS FELIX:
1807 Beulah Vista Blvd.,
Valparaiso, IN 46383. Tr. B 77

RAPPORT, JEFFREY ALAN:
2710 W. Court St.,
Suite 9,
Flint, MI 48503. Co. A 77

RASCH, MARY LYNN:
510 Prestwick S.E.,
Grand Rapids, MI 49506. CGA 76

RATHMAN, MARCHIE:
501 Thorn Hill Lane,
Middletown, OH 45042. CGA 77

RATLIFF, WALTER BRYAN JR.:
2103 Cannon Circle,
Grissom AFB, IN 46970. Co. B 76

GIRLS' SWIM TEAM: *(L. to R.) FIRST ROW,* Cathy Brown, A.J. Shriber, Marianne Noyes, Mary Jane Enochs, Becky Bonsib. *SECOND ROW,* Mary Kussrow, Lizette Hedberg, Mary Collins, Candy Carnaby, Leslie Wilson. *THIRD ROW,* Donna Bombassaro, (coach); Suzanne Fiederlein, Melissa Helms, Holly Black, Sharon Vaughn, Liz McCoy. NOT SHOWN, Doris Warnholtz.

1974-75 CGA BASKETBALL: *(L. to R.) KNEELING*, Pat Smith, Leslie Cleveland (Co-Captain), Beth Adams (Co-Captain), Besse Jordan; *STANDING*, Tracy Jackson Suzy Cleveland, Jill Schindler, Coach Linda Larson, Peggy Riecker, Susan Oldham, Cathy Zanetis, Ann Kasserman. NOT SHOWN, Susan Campbell.

REA, CHARLES R.: 17 Choate, Park Forest, IL 60466. Tr. B 3; Co. A 2,1.
Academics: Silver A; 3a,3b,2a; Gold A; 4a,4b; Blue Key.
Leadership: PFC 3; Sgt. 2.
Athletics: Varsity: Cross Country 4,3,2; Track 4,3, (Winner CMA Iovitational — 2 Mile Run) 2,1. Company: Football 1; Basketball 4,3.
Activities: Choir 4; Cordon 1; Guild of Lectors 1; Presidential Inaugural Parade 4.

REED, DAVID BENSON:
1823 Ballard Mill Lane,
Louisville, KY 40207. Co. B 76

REED, DAVID THOMAS:
Emden, IL 62635. Tr. A 77

REID, JAMES CHARLES:
8821 — A S. Vermont,
Wurtsmith AFB, MI 48753. Bt. B 77

RHOE, DAVID MARSHALL:
R.R. 7, Box 419.
Plymouth, IN 46563. Tr. A 78

RHOE, ELIZABETH R.: Box 419 R.R. 7, Plymouth, IN 46563. CGA Day Student 4,3,2,1.
Academics: Silver A: 1a.
Leadership: CGA Council.
Athletics: JV: Basketball 2; Jumping 1; Rough Riding 1. Intramural: Football (Champs) 2; Basketball 2,1; Volleyball (Champs) 2.
Activities: Modern Dance 4,3,2,1; Gymnastics 1; Piano 2,1; Choir 4,3; Library Proctor 1.

RIBEIRO, LUISA FERNANDA:
320 Maynard Ave.,
Crestline, OH 44827. CGA 77

RICHARDSON, DOUGLAS SCOTT:
Route 1, Box 363,
Walkerton, IN 46574. Tr. A 79

RICHMOND, JOHN MCANINCH:
Guadalmina 449,
San Pedro, D Alcantara,
Malaga, Spain. Tr. A 76

RIECKER, MARGARET E.:
3211 Valley Drive,
Midland, MI 48640. CGA 77

RIES, KIRSTEN L.: 824 Brown's Lake, Jackson, MI 49203. CGA 3,2,1.
Academics: Silver A: 2a.
Athletics: Varsity: Jumping 3,2; Swimming 2, (Co-capt.) 1.
JV: Jumping 3. Intramural: Crew 1.

RIPPY, MICHAEL T.: 333 S. Indiana Ave., Crown Point, IN 46407. Co. A 4,3,2; Tr. B 1.
Leadership: Sgt. 1.
Athletics: Varsity: Track 2; JV: Track 3; Polo 1. Company: Football 4,3,2,1; Softball 4,3,2; Volleyball 4,3,2,1; Crew 4,3.
Activities: Roll Call 3; Bicycle Club 1; CAP Flying 4; Campus Band 3,2; Pistol Club 1.

RIRIE, CHERYL LYNN:
10115 Leavitt Ave. S.,
Chicago, IL 60643. CGA 76

RITTENOUR, DAVID M.: 225 W. Second St., Piketon, OH 45661. Bd. 1.
Leadership: Cpl. 1.
Athletics: Varsity: Track 1. JV: Cross Country. Company: Swimming (Reg. Champs) 1.
Activities: Choir (Madrigal Singers) 1.

RIVERA U, BRIAN ROBERT,
Blvd Hipodromo 542,
San Salvador,
El Salvador, C A. Tr. B 78

RIVERA U, WILLIAM PAUL:
Blvd Hipodromo 542,
San Salvador,
El Salvador, C.A. Tr. B 76

ROBERTSON, KENNETH G.: 7706 Skyhill Dr., Hollywood, CA 900068. Bt. A 4.2,1.
Leadership: S/Sgt. 1.
Athletics: Varsity: Crew 2,1. Company: Football (Reg. Champs) 4; Volleyball (Reg. Champs) 2.
Activities: Four Gun Drill (Assist. Driver) 1.

ROBINSON, BRADLEY A.:
6905 Curtis Drive,
Coloma, MI 49038. Bt. C 77

ROBINSON, DAN LADAGE:
6905 Curtis Drive,
Coloma, MI 49038. Bt. B 78

ROBINSON, JAMES ANDREW:
6905 Curtis Drive,
Coloma, MI 49038. Co. A 79

RODDA, DAVID ALLEN:
Culver Military Academy,
Culver, IN 46511. Bd 78

RODDA, JAMES WHITNEY:
Culver Military Academy,
Culver, IN 46511. Bd 79

RODDA, JOHN THOMAS:
Culver Military Academy,
Culver, IN 46511. Bt. A 76

RODDEN, GREGORY JOSEPH:
1522 Roseway Drive,
Indianapolis, IN 46219. Bt. A 78

RODGERS, BRIAN WILSON:
2401 Raible Ave.,
P.O. Box 2579,
Anderson, IN 46011. Bd 78

ROGERS, JAMES C.T. III:
780 Revere Road,
Glen Ellyn, ILL 60137. Tr. B 77

ROSAS, S. ADRIAN GABRIEL:
Negrete 1312 PTE,
Durango, Dgo, Mexico. Tr. A 77

ROSS, MICHAEL ALLEN:
433 Arthur St.,
Gary, IN 46404. Co. A 77

ROUCH, JAMES CHRISTIAN:
RR 2.
Royal Center, IN 46978. Co. C 76

ROUSER, DAVID ALLEN:
C/O Esso Std Libya Inc,
Engr Div — P.O. Box 385,
Tripoli, Libya. Bd 78

RUDITZ, RANDOLPH P.: 4209 Peachtree Place, Alexandria, VA 22304. Co. C 1. Leadership: Sgt. 1.
Athletics: Varsity: Crew 1; Wrestling 1. Company: Track (Reg. Champs) 1; Basketball (Reg. Champs) 1.

RUNKLE, PEGGY ANN:
Culver Military Academy,
Culver, IN 46511. CGA 78

RUSSELL, JAMES KELLY:
P.O. Box 373.
Longview, TX 75601. Tr. B 76

RYAN, JAMES PATRICK:
12888 Cherry Lane,
Chesterland, OH 44026. Bd 77

S

SCHAUB, ROBERT MARTIN:
454 Timber Drive,
Decatur, IL 62521. Co. C 78

SCHETMANN, RICHARD WM JR.:
806 Campbell,
Valparaiso, IN 46383. Co C. 78

SCHELL, PHILIP ALAN:
1401 Maxwell Lane,
Bloomington, IN 47401. Co. B 78

SCHERER, BRADLEY ALLAN:
4615 E 2nd St.,
Long Beach, CA 90803. Tr. B 76

SCHILLING, MARY ROSE:
905 Karin Drive,
Lafayette, IN 47905. CGA 78

SCHINDLER, JILL ANGELA:
1304 Royal St. George Drive,
Naperville, IL 60540. CGA 78

SCHNAREL, WILLIAM JEFFREY:
117 W 12th St.,
Rochester, IN 46975. Co. A 77

SCHORR, ADAM WILDER:
1375 — G Caminito Gabaldon,
San Diego, CA 92108. Co. B 77

SCHULTZE, LYLE LEE:
104 West Olive St.,
Colfax, IL 61728. Bt. A 76

SCHUMACHER, JOSEPH E.: 2825 Dale Ave., Columbus, OH 43209. Bd. 5,4,3,2,1.
Leadership: Cpl. 2, Sgt. 1.
Athletics: Varsity: Track 3,2,1. Company: Football 4,3,2,1; Swimming (Reg. Champs) 1; Basketball 4,3,2; Volleyball 4,3,2; Softball 4,3,2.
Activities: German Club 3,2; Science Club 4,3; Jazz Club 2,1; Lancer Band 5,4,3,2; Board of Governors 1; Stage Band 5,4,3,2,1.

SCOTT, DAVID OSBORN III:
US Forestry Service,
Box 886,
Petersburg, AK 99833. Bd 76

SEELY, ARTHUR DEAN JR.:
3436 Westover,
Grissom AFB, IN 46970. Co. B 76

SEGAL, DANIEL J.: 52 Summit East Court., Cincinnati, OH 45237. BC 2,1.
Athletics: Varsity: Baseball 1. Company: Football 2; Basketball (Reg. Champs) 2,1; Volleyball 2,1; Softball 2,1; Swimming 1.
Activities: Ski Club 2,1; Pistol Club 1; Flying (Private Pilot License) 2,1; Paddleball Tournaments 1; Equitation 1.

SEGER, RITA MAE:
1342 South Park Drive,
New Haven, IN 46774. CGA 76

SHARKEY, GREGORY C.: 1568 Brookline Blvd., Pittsburgh, PA 15226, BA 4,3,2,1.
Academics: Gold A: 4a,4b,3a,3b,2a,2b; Blue Key; George Washington Honor Medal; National Merit Finalist; Lilly Scholarship Finalist.
Leadership: PFC 3; Color Sgt. 2; Capt. (Aide to Supt.) 1.
Athletics: Varsity: Canoe 3,2; JV: Wrestling 3; Canoe 4.
Company: Football 4; Rifle 3, (Reg. Champs) 2.
Activities: *Vedette* 4,3,2 (Editor-in-Chief) 1; Roll Call 4,3; Cordon 4,3,2,1; Boy Scouts 4,3,2,1; Four Gun Drill 2 (Honorary Exec.) 1; Guild of Lectors 2,1; Order of Arrow 4,3,2, (Chapter chief) 1; Philosophy Club 2,1; Fine Arts Committee 4,3.

SHARP, KATHERINE BETH:
175 East Delaware,
Chicago, IL 60611. CGA 76

SHAVER, MICHAEL J.: 4040 Kioka Ave., Columbus, OH 43220. Tr. A 3,2,1.
Leadership: Sgt. 3,2,1.
Athletics: Varsity: Football 3,2,1; Rough Riding 2,1. Company: Basketball 3,2,1; Tennis 3,2,1; Golf 3,2 (Reg. Champs) 1.

SHENEMAN, JOHN ANTHONY:
7 Bay Drive, Bay Ridge,
Annapolis, MD 21403. Co. C 77

SHERLOCK, RICHARD JAMES JR.:
1506 Fairway Drive,
Lima, OH 45805. Tr. B 76

SHINER, STEPHEN GUY:
6304-1st Avenue West,
Bradenton, FL 33505. Bd 78

SHRIBER, ALIDA JEANINE:

TRACK TEAM: *(L. to R.) FIRST ROW*, Chuck Rea, Ger Blazek, Alan Mann, Chris Connor, Steve Marsh, Joe Schumacher, Dave Rittenour, Gil Pearsall; *SECOND ROW*, Scott Dulebohn, Dean Seely, Tim Thompson, Chris Dowling, Greg Poole, Chuck McGill, Tim Gilner, Ned Swanson, Alan Borchart, Jim Patterson; *THIRD ROW*, Scott Hodges, Tom O'Brien, Joe Zanetis, Harry Tunnell, John Lane, Bob Coles, Bart Tunnicliffe, Bob Stordt, Rick Perruso; *FOURTH ROW*, Grant Garrett, Robert Thomas, Drew Bockstanz, Jeremy Mahnke, Scott Barnhart, Dan McCurdy, Pete Lewis, Eric Smith, Tom Cannon, Pete Lettner, Kyle Dettmers, Jace Hassett.

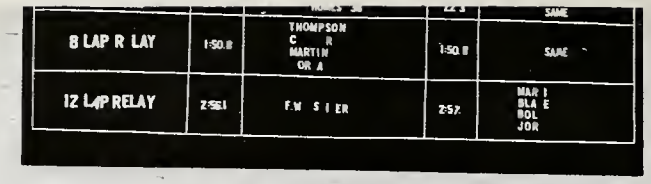

17543 Juday Lake Drive,
South Bend, IN 46635. CGA 76

SHUMATE, ARTHUR BEAL:
P.O. Box 589,
Pulaski, VA 24301. Bd 77

SHUMATE, JERRY P.: P.O. Box 589, Pulaski, VA 24503. Tr. A 4,3,2,1.
Leadership: Sgt. 1.
Athletics: Varsity: Canoe 2. JV: Polo 4,3. Company: Football 4,3; Basketball 1; Soccer 1; Softball 2,1.
Activities: Pistol Club 1.

SICK, JOHN J.: 716 Cornelia St., Joliet, IL 60453. BC 5,4,2,1.
Athletics: Varsity: Golf 2,1. JV: Golf 5,4. Company: Crew (Reg. Champs) 5; Basketball 5,4,2,1; Volleyball 5,4,2,1.
Activities: Four Gun Drill 2,1.

SIMERI, NICHOLAS ANTHONY:
1126 E Cambridge Drive,
South Bend, IN 46614. Co. A 77

SIMON, MARK B.: 1143 N. Marion, Oak Park, IL 60302. Co. B 4,3,2,1.
Academics: Silver A: 3b; Gold Key Awards — Scholastic Photography Awards Contest.
Leadership: PFC 4; Cpl. 3; 1st Sgt. 2; Lt. 1.
Athletics: Varsity: Soccer 1. JV: Soccer 2; Tennis 4,3,2; Wrestling 3. Company: Basketball 4,3; Volleyball (Reg. Champs) 4,3.
Activities: Spartan Club 3; Spirit of Culver 2,1; Roll Call 2,1; Beason Board 2; Science Club 4; Company Council 4.

SISON, SANTOS, RAFAEL:
41 McKinley Rd., Forbes Park,
Makati, Rizal,
Phillippines. Bt. B 76

SMART, PHILLIP STEWART:
10611 Garland Road,
Dallas, TX 75218. Bt. C 76

SMITH, BORDEN R.:
West Terrance CMA, Culver IN. 46511. Co. B 4; Co. A 3,2,1.
Academics: Silver A: 4a, 4b; Gold A: 3a,3b,2a,2b,1a, Walter G. Roberts Excellence in English Award 4; Blue Key; Cum Laude.
Leadership: Cpl. 2; Lt. 1.
Athletics: Varsity: Track 3,2, JV: Soccer 4. Company: Volleyball (Reg. Champs) 4,1; Basketball 4,3, (Reg. Champs) 2; Soccer 4,3,2,1; Softball 4,3,2,1.
Activities: German Club 4,3,2,1; Russian Club 3,2,1; Roll Call (Copy Editor) 2; Choir 4,3,2, (President) 1; Madrigal 1; *Quill* (Business Manager) 1; Modern Dance 4,3,2,1; Board of Governors 1; Film Society 1; Theater 4,3,2,1; Honor Council 2,1.

SMITH, ERIC MAYS:
4722 W 109th Avenue,
Crown Point, IN 46307. Co. A 77

SMITH, LEE K.: 314 East Main St., Norwalk, OH 44857. BC 2,1.
Leadership: Cpl. 1.
Athletics: Company: Football 2; Basketball (Reg. Champs) 2 & 1; Track 1; Volleyball 2,1; Softball (Reg. Champs) 2,1; Soccer 2,1.

SMITH, PAT A.: RR 1, Argos, IN 46501. CGA Day Student 1.
Athletics: Varsity: Volleyball 1; Basketball 1; Tennis 1.

SNEDEGAR, KENNETH WINSTON:
7365 Treeline Dr., SE,
Grand Rapids, MI 49506. Bt. B 77

SNIDER, JAMES BRUNDIN:
Box 449,
Spencer, IA 51301. Tr. B 77

SNYDER, MONTY CRAIG:
39 Dellwood Court,
Decatur, IL 62521. Tr. B 76

SPEAR, CHARLES VINCE:
4738 Carey St.,
East Chicago, IN 46312. Bt. B 78

SPENSLEY, CHARLES R.: 19800 Sharon Valley Road, Manchester, MI 48158. Bd. 4,3,2,1.
Leadership: Cpl. 2; Staff Sgt. 1.
Athletics: Company: Football 4,2,1; Basketball 2,1; Volleyball 4,3, (Reg. Champs) 2,1; Softball 4,3,2,1.
Activities: Ski Club 3,2,1; Science Club 2; Stage Band 4,3,1.

SPENSLEY, JOHN WILLIAM:
19800 Sharon Valley Road,
Manchester, MI 48158. Tr. A 77

STAFFORD, FRANK JOHN:
1536-9th Ave.,
Yuma, Az 85364. Co. B 76

STAHL, CAREL FREDERIK V.:
P.O. Box 394.
E Lakefront Drive,
Beverly Shrs, IN 46301. Bt. A 78

STEAD, ROBERT RAYMOND:
2712 Indian Bow Trail,
Flint, MI 48507. Bt. C 76

STEFFES, LINDA JANE:
205 Avenue B, West,
Barksdale AFB, La 71110. CGA 77

STEIN, MARK JOSEPH:
325 South Poplar,
New Washington, OH 44854. Tr. B 77

STEINBRENNER, HENRY G. III:
10102 Lindelaan,
Tampa, FL 33618 Co. A 76

STEINBRENNER, JENNIFER L.:
10102 Lindelaan,
Tampa, FL 33618 CGA 77

STEPHENSON, ANNE ELIZABETH:
P.O. Box 8,
Culver, IN 46511, CGA 76

STERRENBERG, GEORGE B.:
R.R. 1,
Beaverville, IL 60912. Bd 76

STINNETT, DAVE A.: 18304 Burnham Ave., Lansing, IL 60438. Bt. C 2,1.
Athletics: Varsity: Football 1; Baseball 1. Company: Volleyball 2,1; Basketball 2,1; Track 2,1.

STIVERS, AMY A.: P.O. Box 651, Barrington, IL 60010. CGA 4,3,2,1.
Academics: Silver A: 4a,4b,2b.
Athletics: Varsity: Jumping 3,2; JV: Jumping 4. Intramural: Crew 1.

STIVERS, JOHN T.: P.O. Box 651, Barrington, IL 60010. Tr. A 5,4,3,2,1.
Academics: Silver A: 3a,3b,2a,2b. Blue Key.
Leadership: PFC 3; 1st Sgt. 2; Capt. 1. 1974 Sons of the American Revolution.
Athletics: Varsity: Crew 3,2,1 (Capt.); Company: Basketball 4,3,2,1; Track 2.
Activities: Guild of Lectors 3,2,1; Honor Council 2,1; Spirit of Culver 2,1.

STORY, ROBERT MALCOLM:
Story Ranch,
Emigrant, MT 59027. Co. B 77

STRANDBERG, JEFFREY E.: 1520 Jackson, Charleston, IL 61920. Bt. C 4,3,2,1.
Academics: Silver A: 4b,3a,3b,2a,2b; Gold A: 4a,1a; Blue Key; Roos Award.
Leadership: PFC 3; 1st Sgt. 2; Capt. — Art. Batt. Cmdr. 1; Tilley Memorial Sabre 2.
Athletics: Varsity: Football 3,2,1 (Capt.); Most Improved 3; Canoe 4. JV: Football 4. Company: Basketball 2,1; All Star 2.
Activities: 4 Gun Drill — Cmdr; Honor Council Chairman.

STROM, GREGORY P.:
150 Marble St.,
Calumet City, IL 60409. Tr. A 77

STRONG, WILLIAM BYRD:
Box 216,
Taylorsville, KY 40071. Bd 76

SUGAR, AMY E.: 2288 Brixton Road., Columbus, OH 43221. CGA 4,3,2,1.
Leadership: Vice Pres. Junior Class; CGA Council 1; Personnel Committee Chairwoman 1.
Athletics: Varsity: Volleyball 1; Tennis 2,1; Cheerleading 3,2,1 (Co-Capt.); JV: Volleyball 2; Cheerleading 4; Intramural: Basketball 4,3; Softball 3; Paddleball 3; Volleyball 3; Gymnastics 3.
Activities: Spirit of Culver 2; Varsity Club 3; Modern Dance 4,3, 2,1.

SUGAR, JOHN JAMES JR.:
664 Fairway Blvd,
Columbus, OH 43213. Tr. B 78

SULLIVAN, NEAL ANDREW III:
Rockwell Intl Corp,
2000 N Memorial Drive,
Tulsa, OK 74115. Co. A 77

SUPPO, FRANK DAVID:
8901 Westlawn Blvd,
Olmsted Falls, OH 44138. Bd 78

SWINK, RICHARD WAYNE:
102 Franklin Street,
Wapakoneta, OH 45895. Co. C 77

SWISHER, THOMAS R.: 840 Albany Road, Lexington, KY 40502 Bt. B 4,3,2,1.
Academics: Silver A: 4b,3a,3b,2a,2b,1a.
Leadership: Col. Gunston Medal 4; Cpl. 1.
Athletics: Varsity: Fencing 1. Company: Football 4,1; Basketball 4,3,2; Soccer 4,3,2,1; Softball 4,3,2,1; Crew 4,2; Golf 3; Track 3,2; *Vedette* All Star in Football.
Activities: German Club 4,3,2; Theater 4,3,2; Fine Arts Film Society 3,2,1; *Vedette* 2.

T

TALANDIS, VITAS ANDREW:
23305 Haweswood Drive,
Chicago Hts, IL 60411. Tr. B 76

TEIG, DAVID HENRY:
1541 Liberty St.,
Franklin, PA 16323. Co. B 77

TENNEY, SCOTT WILLIAM:
1203 East Wayne St., South,
South Bend, IN 46615. Co. C 78

TETRAULT, JOHN ERIC:
R.R. 1,
Eaton, IN 47338. Bt. C 76

THARP, DAVID HUNT:
3121 Petty Road,
Muncie, IN 47304. Bt. C 76

THEWS, ROGER LEE JR.:
515 State St.,
Culver, IN 46511. Bt. B 77

THOMAS, DIANE L.: 157 N. Terrace, Culver, IN 46511. CGA 2,1.
Leadership: Student Leader 1.
Activities: Choir 1,2; Madrigal 1,2; Cordon 1,2.

THOMAS, ROBERT MAURICE:
635 East 96th.
Cleveland, OH 44108. Co. A 76

THOMAS, SUSAN LYNN:
CMA — Box 82,
Culver, IN 46511. CGA 76

THOMPSON, RAYMOND E. JR.:

701 East Lake St.,
Knox, IN 46534. Bt. A 76

THOMPSON, TIMOTHY DEUSCHER:
433 Marcia Ave.,
Hamilton, OH 45013. Bt. C 76

THOMS, PETER S.: 8140 Indian Hill Rd., Cincinnati, OH 45243; Bt. A 3,2,1.
Athletics: Company: Crew 2 (Reg. Champs); Football 1.
Activities: Model Club; Cordon.

THORNBERRY, JAY DOUGLAS JR.:
R.R. 1,
Lexington Road,
Winchester, KY 40391. Bt. B 76

THORNBERRY, MICHAEL HORTON:
R.R. 1,
Lexington Road,
Winchester, KY 40391. Bt. B 78

THORP, RICHARD ERIC:
488 Gabriel Drive,
Kirkwood, MO 63122. Co. B 77

TINNEL, JON HOBART:
10362 Imperial Crown Blvd,
Miamisburg, OH 45342. Co. B 76

TIPPETT, WILLIS PAUL III:
Mascalls, Mascalls Lane,
Brentwd Essex,
England Bt. C 78

TIPPY, THOMAS JAMES
689 W. Lincoln Highway,
Shererville, IN 46375. Bt. A 77

TOMUSK, ERIK VICTOR:
1620 Forest Park Blvd.
Fort Wayne, IN 46805. Bd 78

TRAGER, MAX LOUIS:
2701-6 Northgate Blvd,
Fort Wayne, IN 46815. Bd 77

TROYER, MICHAEL WILLIAM R.:
516 Tana Lane,
Joliet, IL 60435. Bd 79

TRULL, KEVIN EDWARD:
900 N Prairie,
Rockton, IL 61072. Bt. A 77

TUFEKCIOGLU, SUZANNE EMINE:
201 Oxbow Court,
Valparaiso, IN 46383. CGA 77

TUNNELL, HARRY DANIEL IV:
1605 Randallia Drive,
Fort Wayne, IN 46805. Co. B 79

TUNNICLIFFE, BARTON WIDMAN:
141-37th St.
Des Moines, IA 50312. Bt. A 77

TURNER, JOSEPH G.: 2530 Cass Ave., Tucson, AZ 85708. Bt. B 3,2,1.
Leadership: Cpl. 2; Staff Sgt. 1
Athletics: Varsity: Crew 2,1. JV: Wrestling 3; Crew 3.
Company: Football 3,2; Wrestling 3.

TURNER, SALLY ANNE
Holcomb Industries,
40900 Grand River Ave.
Farmington, MI 48024. CGA 76

U

URBAN, CHARLES THOMAS III: 5979 Howard Ave., LaGrange, IL 60525. Bd 76

UYTTEBROUCK, OLIVIER A.: Culver Military Academy, Culver, IN 46511. Bd 76

V

VALLARINO, MIGUEL EDUARDO: P.O. Box 503, Panama City, 9A, Rep of Panama, Bt. A 79

VALLDEJULI, RICHARD K. JR.: Valebron + CIA C A, Apt. 694, Caracas, Venezuela, S.A. Bt. B 76

VALLE, MARK JOSEPH:
4201 S Francisco Ave.,
Chicago, IL 60632. Co. C 78

VANDERKOLK, JOEL D.: 2445 Salem St., Lafayette, IN 46904. Co. C 3,2,1.
Leadership: Sgt. 2; Batt. Adj. 1.
Athletics: Varsity: Baseball 2, JV: Baseball 3. Company: Basketball 3,1; Track 3,1; Football 3,2; Rifle 1; Football All Star 3,2,1; MVP 2.
Activities: Quill 1; Vedette 2,1; Harmonica 1.

VAN TASSEL, D. JOHN:
3504-1 Colony Road,
Charlotte, NC 28211. Tr. A 76

VAUGHN, SHARON ELAINE:
5370 Meaders Lane,
Dallas, TX 75229. CGA 76

VEIGA, RICHARD S.: 15 Sheffield Lane, Oakbrook, IL 60521. Tr. B 4,3,2,1.
Academics: Silver A: 4a,3b,2b.
Leadership: Cpl. 3; Sgt. 2; Staff Sgt. 1.
Athletics: Varsity: Rough Riding 3,2,1; JV: Soccer 3,2; Polo 3,2. Company: Football 2; Softball 4,3; Rifle 4,3; Wrestling 4,3,2; Soccer 4,3,2; Track 3.
Activities: German Club; Bicycle Club; C.A.P. Flying; Pistol Club.

VENABLE, AMY B.: 925 Newton Road, Charleston, WV 25314. CGA 3,2,1.
Leadership: Prefect 1; Sec. Treas. of Senior Class.
Athletics: Varsity: Swimming 1. Intramural: Volleyball 1.
Activities: Ski Club 3,2,1.

VERGARA, CARLOS MANUEL:
2156 North Bay Road,
Miami Beach, FL 33140. Tr. B 78

VLASIC, RICHARD ROBERT:
Vlasic & Company,
2212 Fisher Bldg,
Detroit, MI 48202. Bt. C 76

VOLBERDING, RONALD PAUL:
R.R. 2, Box 351,
Dundee, IL 60118. Bt. A 78

VRABLIK, EDWARD ROBERT II:
1404 N. Walnut Ave.,
Arlington Heights, IL 60004. Bt. A 77

W

WAGNER, BARBARA ANNE:
Box 89,
Culver Military Academy,
Culver, IN 46511. CGA 78

WALLICK, THOMAS JAMES:
816 Oak St., N.W.,
New Philadelphia, OH 44663. Bt. B 76

WALSH, EMMETT ERIN:
1138 Brandon Road,
Cleveland Heights, OH 44112. Bt. A 76

WARNHOLTZ, DORIS E.: Jardin # 78, Tlacopac, Mexico 20 DF. CGA 2,1.
Athletics: Varsity: Swimming 2,1. Intramural: Tennis 2; Swimming 1.
Activities: German Club 2; Spanish Club 1; Ski Club 1.

WARR, DARTANIAN:
3181 East 135 St.,
Cleveland, OH 44120. Co. B 76

WEBB, JAMES R.: R.R. 1, Elwood, IN 46036. Bd 5,4,3,2,1.
Leadership: Cpl. 2; Staff Sgt. 1.
Athletics: Varsity: Wrestling 1; Crew 2,1. JV: Wrestling 3,2; Crew 3. Company: Volleyball 4 (Reg. Champs).
Activities: Stage Band

WEBBER, LINDA CHRISTINE:
1307 N 4th Street,
Clinton, IA 52732. CGA 76

WEBSTER, DAVID J.: 205 E. Prairie, Wheaton, IL 60187. Bt. A 4,3,2,1.
Leadership: PFC 3; Sgt. 2; Lt. 1.
Athletics: Varsity: Soccer 3,2,1. JV: Soccer 4. Company: Basketball 3,2,1 (Reg. Champs 2); Volleyball 3,2,1 (Reg. Champs 2); Track 2,1 (Reg. Champs 2); Rifle 2 (Reg. Champs).
Activities: 4 Gun Drill 2,1.

WEBSTER, WADE WEST:
1850 26th Ave.
Greeley, CO. 80631. Tr. A 76

WEISS, JEFFREY ALAN:
3530 Arrowhead,
Michigan City, IN 46360. Bt. B 77

WELLS, BRIAN RICHARD:
Ludlow Inc,
3091 High School Road,
Indianapolis, IN 46224. Bd 78

WESTLAND, WILLIAM THOMAS:
13500 Liberty Mills Road,
Fort Wayne, IN 46804. Bt. C 78

WILKINS, ROLLAND WAYNE JR.:
15020 Timber Lane,
Monroe, MI 48161. Tr. B 77

WILLARDO, JULIE ELIZABETH:
8712 Idlewild,
Highland, IN 46320. CGA 78

WILLIAMS, CAMILLA J.: 522 Snowden Drive, Toledo, OH 43623. CGA 2,1.
Leadership: Prefect 1; Dorm Committee 1; Personnel Committee 1.
Athletics: JV: Rough Riding 2,1. Intramural: Crew 1; Paddleball 1.

WILLIAM, STEVEN T.:
Suite 1780.
Winters Bank Tower,
Dayton, OH 45402. Co. A 78

WILLING, STEPHEN L.: 13201 9th N.W., Seattle, WA 98177. Tr. A 4,3,2,1.
Academics: Letter Commendation.
Leadership: PFC 3; Sgt. 2; Squad Adj. 1.
Activities: Lancers 3,2,1 (1st Lt.).

WILSON, LESLIE YVONNE:
200 Chrisman-Sawyer Bldg,
Independence, MO 64050. CGA 78

WINKLER, WALTER DANIEL:
30 Twinshore Court,
Carmel, IN 46032. Co. C 79

WOJDYLA, EDWARD G.: R.R. 1, Box 106, Monterey, IN 46960. Co. B 2,1.
Academics: Silver A: 1a.
Leadership: Staff Sgt. 1.
Athletics: Varsity: Wrestling 2,1 (Capt.).
Activities: Cordon 1; Food Council.

WOLFE, DOUGLAS BONFORTE:
1285 Mesa Avenue,
Colorado Springs, CO 80906. Bt. A 77

WOLTER, MICHAEL:
Dhahran Intl Airport,
Avco-P.O. Box 165, Dhahran,
Saudi Arabia. Co. A 77

WONNELL, JONATHAN KING:
Woodlawn Drive, Route 2,
Batesville, IN 47006. Bt. A 77

WOODARD, CHARLES D.: 3501 Bellaire Drive, Fort Worth, TX 76107. Co. B 3,2,1.
Academics: Silver A: 3b,2a,2b. Gold A: 1a.
Leadership: Sgt. 2; Capt. 1; Jr. ROTC Superior Award in MT 2.
Athletics: Varsity: Soccer 2,1 (Co-Captain); JV: Canoe 3.
Company: Volleyball 3,2,1; Football 3; Basketball 3,2,1; Swimming 3,2; Softball 3,2,1.
Activities: Honor Council; Spirit of Culver; *Quill* Staff (Editor-in-Chief); *Vedette* Staff (Contributing Editor); Guild of Lectors.

WRIGHT, H. CHRISTOPHER: Xola 535, Mexico 12 DF. Bd. 3,2,1.
Leadership: Cpl. 1.
Athletics: Varsity: Soccer 2,1. JV: Soccer 3; Track 2. Company: Basketball 3,2,1; Track 3,2,1; Volleyball 3,2,1; (Reg. Champs 2); Soccer 3; Softball 3,1.
Activities: Spanish Club 3,2,1; (Sec. Treas. 1); Condoo Society 2,1; Choir 1; Spirit of Culver 2,1; Bicentennial Committee 2,1; Boy Scout and Explorer 3,2,1.

WROE, JUDSON W.: 2315 Enfield Road, Austin, TX 78703. Tr. A 4,3,2,1.
Athletics: Varsity: Polo 4,3,2,1 (Capt.); Tenois 1.

WYNNE, WILLIAM BENJAMIN:
3737 Shenandoah,
Dallas, TX 75205 Bt. B 77

Z

ZAHNER, HENRY JAMES:
1502 Allen Ave.
Glendale, CA 91201. BD 77

ZAJAC, JEAN MARIE:
480 Lane Drive
Bay Village, OH 44140. CGA 76

ZALDIVAR, JOSE M.: 1 Calle Poniente # 3636, Col. Escalon, San Salvador, El Salvador Co. B 1.
Athletics: Varsity: Soccer 1. Company: Volleyball 1; Soccer 1.
Activities: Spanish Club 1. Ski Club 1.

ZANETIS, CATHERINE MAE:
307 Tulip Lane,
Vincennes, IN 47591. CGA 76

ZANETIS, JOSEPH EARL:
307 Tulip Lane,
Vincennes, IN 47591. Bt. C 77

ZILUCA, MAXWELL GARIBALDI:
Hqusafe,
Box 6484
Apo New York, NY 09012. Bt. A 78

ZINK, REX ALLEN:
R.R. 1
Culver, IN 46511. Bd 76

ZINN, KENNETH ROBERT:
510 Prestwick S.E.,
Grand Rapids, MI 49506. Tr. A 79

ZOOK, DAVID RUSGAN:
RR 2
Hoopeston, IL 60942. Tr. B 76

Acknowledgements

The copy and design for the 1975 *Roll Call* were submitted and edited by Culver students. Coverage includes orientation week through March 1, and a spring supplement is included to give readers coverage for the entire year. Photographs were taken by student photographers on campus, with the exception of Jack Sims' portraits and organization pictures for Moffett Studio, Chicago, and candids by Dick Stevens of South Bend, Ind., and Bill Brown, '67, of Cleveland, Ohio. The approach was to document the significant events and people as realistically as possible by shooting candidly with available light. The film and prints were developed in Chicago by professional photo lab specialists, Astra Photo Service, represented by Benjamin Lavith and Harold Smolin.

Printing for the 71st *Roll Call* was done on 80-pound Consolidated Frostbrite Matte paper by the American Yearboo Co., Clarksville, Tenn., using the offs method. Headlines, the photo essay a captions were set in Times Roman typ The Cover was manufactured by the S. Smith Co., Chicago, Jack Bundy, repr sentative. The book was bound by Ame can Yearbook Co.

Contributions were made by the follo ing: Advisers David H. Gaskill and Ju S. Spencer; American Yearbook Repr sentative Pat Lindemann; Public Rel tions Representative John D. Rodd Public Relations Secretary, Kathy Klin Bill Brown, 67, and Robert L. Kamro who assisted with photography. The ed tors express their appreciation to the pr duction staff of American Yearbo Company and the aforementioned co tributors.

1974-75 ROLL CALL STAFF: *(L. to R.) SEATED:* Mrs. June S. Spencer, adviser; Mrs. Pat Lindenn, American Yearbook representative. *SECOND ROW.* David T. Reed, photographer; Larry Carcare, business manager; Chris Dowling, photographer; David B. Reed, photography editor and second semester editor-in-chief; Scott Hodges, photographer; David H. Gaskill, adviser. *THIRD ROW:* Neal Sullivan; Jenny Steinbrenner; Henry Zahner, design editor; Drew Bockstanz, sales manager; Bart Tunnicliffe, photographer; Ned Swanson, first semester editor-in-chief. (Not Shown) Susan Arnett, managing editor; Shahan Islam; Borden Smith; Eric Smith; Robin Millington, production manager; Mark Simon, photographer; Ruben Diaz; Anne Hedberg; Anne Bramfeld; and Ric Perruso.

4/19/2010
DT 195817 1 1 00
HF GROUP-IN